

# CRANK CASE

Diagram No. 1

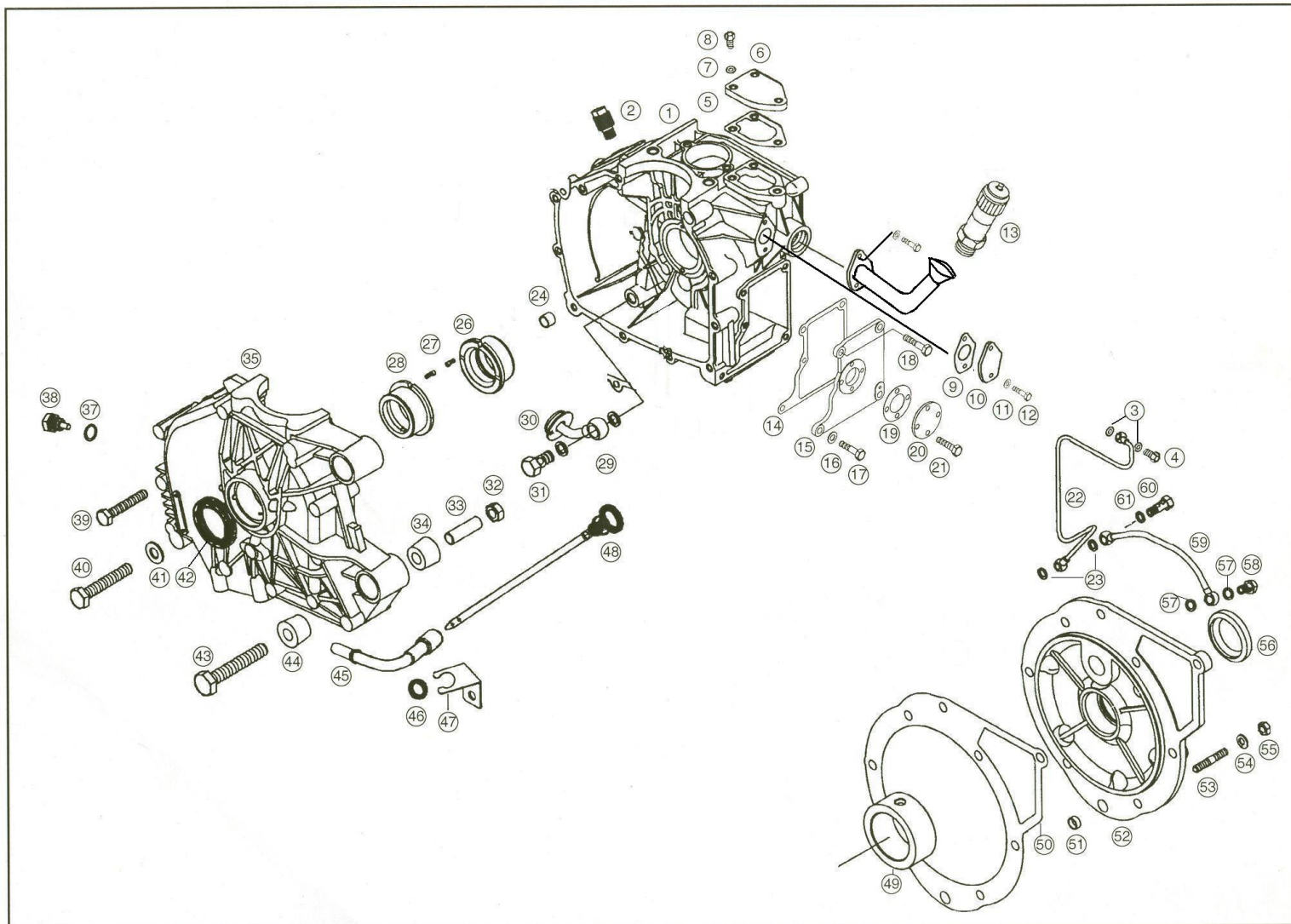

## CYLINDER CRANKCASE

## DIAGRAM NO. 1

Fig No.	Code No.	Description	A/R	P/U	Fig No.	Code No.	Description	A/R
1	B008030105205	Crank Case Assly. with PTO Side Cover	1	1	37	C007603014106	Copper Washer (A14 x	2
2	B008031840173	Threaded bush	1	1	38	B008030100081	Drain Plug	1
3	A000093306010	Copper Washer	4	4	39	A000090008085	Hex. Bolt M8 x 85	9
4	B008031840172	Banjo Bolt	2	2	40	A000090008095	Hex. Bolt M8 x 95	2
5	B008030750080	Gasket (Closing Plate For Opening of FIP	1	1	41	A000092808000	Wave Washer	11
6	B008030750011	Closing Plate For Opening of FIP Mounting - CNG	1	1	42	B008039970040	Oil Seal 60 x 40 x 10	1
7	A000092506000	Spring Washer	3	3	-	B008039971740	F. W. E. Oil Seal (1st	1
8	C000912008009	Socket Head Screw M6 X 20	3	3	-	B008039971840	F. W. E. Oil Seal (2nd	1
9	-	Gasket	1	1	43	A000090010091	Hex. Head Bolt M10 x 90	2
10	B008030730011	Closing Plate For Support Bkt. Of EFB	1	1	44	B008522410220	Engine Mounting Rubber	2
11	A000092506000	Plain Washer M6	2	2	45	B008030100316	Guide Tube	1
12	A000090306016	Hex Head Screw M6 X 16	2	2	46	A000049972981	Rubber Grommet	1
13	B008030100581	Breather Plug Assly.	1	1	47	B008030180440	Holder for Guide Tube	1
14	B008030710080	Gasket	1	1	48	B008030100572	Dip Stick	1
15	B008030150805	Side Cover	1	1	49	B138030510850	Bearing Cover P.T.O.	1
16	A000092808000	Wave Washer	4	4	-	B138030510250	bearing cover pto s/f	1
17	A000090308023	Hex Head Screw M8 X 20	2	2	-	B138030510850	bearing cover pto std	1
18	A000090306022	Hex Head Screw M6 X 22	2	2	50	B008030150880	Gasket P.T.O. Cover	1
19	B008030710080	Gasket	1	1	-	B008030151080	Gasket P.T.O. Cover	1
20	B008030710011	Closing Plate ( Accl. Conl Hsg. Mtg. Cnty ) CNG	1	1	-	B008030151180	Gasket P.T.O. Cover	1
21	A000090306016	Hex Head Screw M6 X 16	1	1	-	B008030151280	Gasket P.T.O. Cover	1
22	B008031800027	Rocker Lub. Oil Pipe Assly.	1	1	51	B008030150175	Sleeve	1
23	A000093306010	Sealing Ring A6 X 10	2	2	52	B008030107105	Cover P.T.O.	1
24	B008030150375	Dowel (Dia. 16)	2	2	53	B008030110970	Stud Cover P.T.O. to	9
26	B008030330001	Bearing Crank Case Centre (Std.) S.F.	1	1	54	A000092708000	Spring Washer	9
-	B008030330101	Bearing Crank Case Centre (1st U/S) S.F.	1	1	55	A000092108130	Hex. Nut M8 x 1.25	9
-	B008030330201	Bearing Crank Case Centre (2nd U/S) S.F.	1	1	56	B008039970140	Oil Seal 47 x 30 x 6	1
27	B008039910041	Dowel Pin 4 m. 6 x 10	2	2	-	B008039971940	P.T.O. Oil Seal (1st U/S)	1
28	B008030330702	Bearing Crank Shaft Support (Std.)	1	1	-	B008039972040	P.T.O. Oil Seal (2nd U/S)	1
-	B008030330202	Bearing Crank Shaft Support (1st U/S)	1	1	57	A000093308014	Sealing Ring A8 X 14	3
-	B008030330302	Bearing Crank Shaft Support (2nd U/S)	1	1	58	No Code	Banjo Bolt	1
29	A000020146102	Washer	2	2	59	B008031800880	Cam Lub Oil Pipe Assly.	1
30	B008031800580	Oil Suction Tube	1	1	60	B008039900301	Double Banjo Bolt	1
31	A000020146122	Banjo Bolt	1	1	-	B008030102401	TG-499 LC CNG Engine	1
32	C903004011008	Nylock Nut M10 X 8	2	2				
33	B008522410127	Tube	2	2				
34	B008522410220	Engine Mounting Rubber	4	4				
35	A000093308014	Sealing Ring A8 X 14	3	3				
-	B008031840025	Spinon Type Filter with 'O' Ring	1	1				
-	A000090306022	Hex Head Screw M6 X 22	1	1				

# CYLINDER HEAD ASSEMBLY

Diagram No. 2

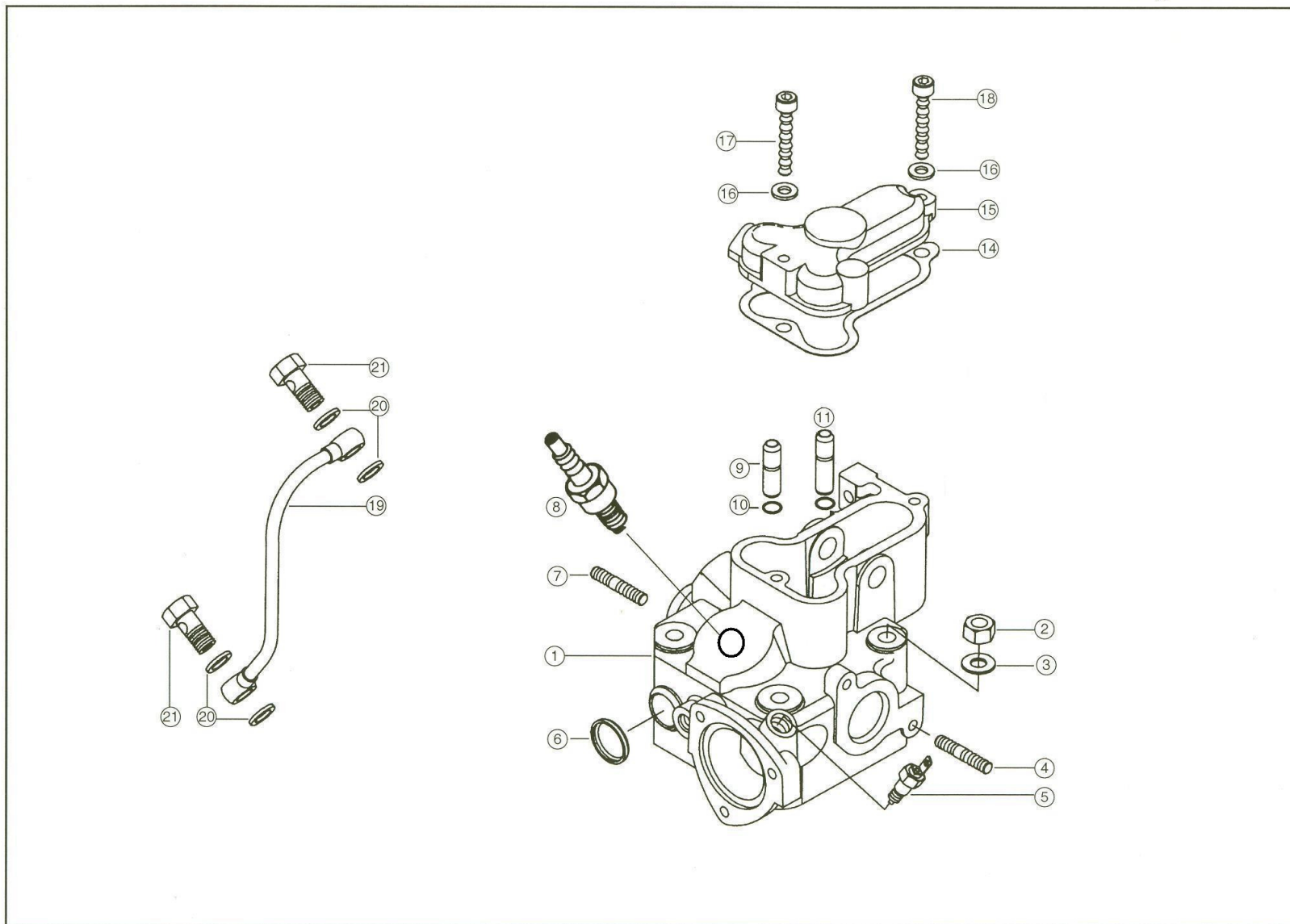



# CYLINDER BLOCK ASSEMBLY

Diagram No. 3

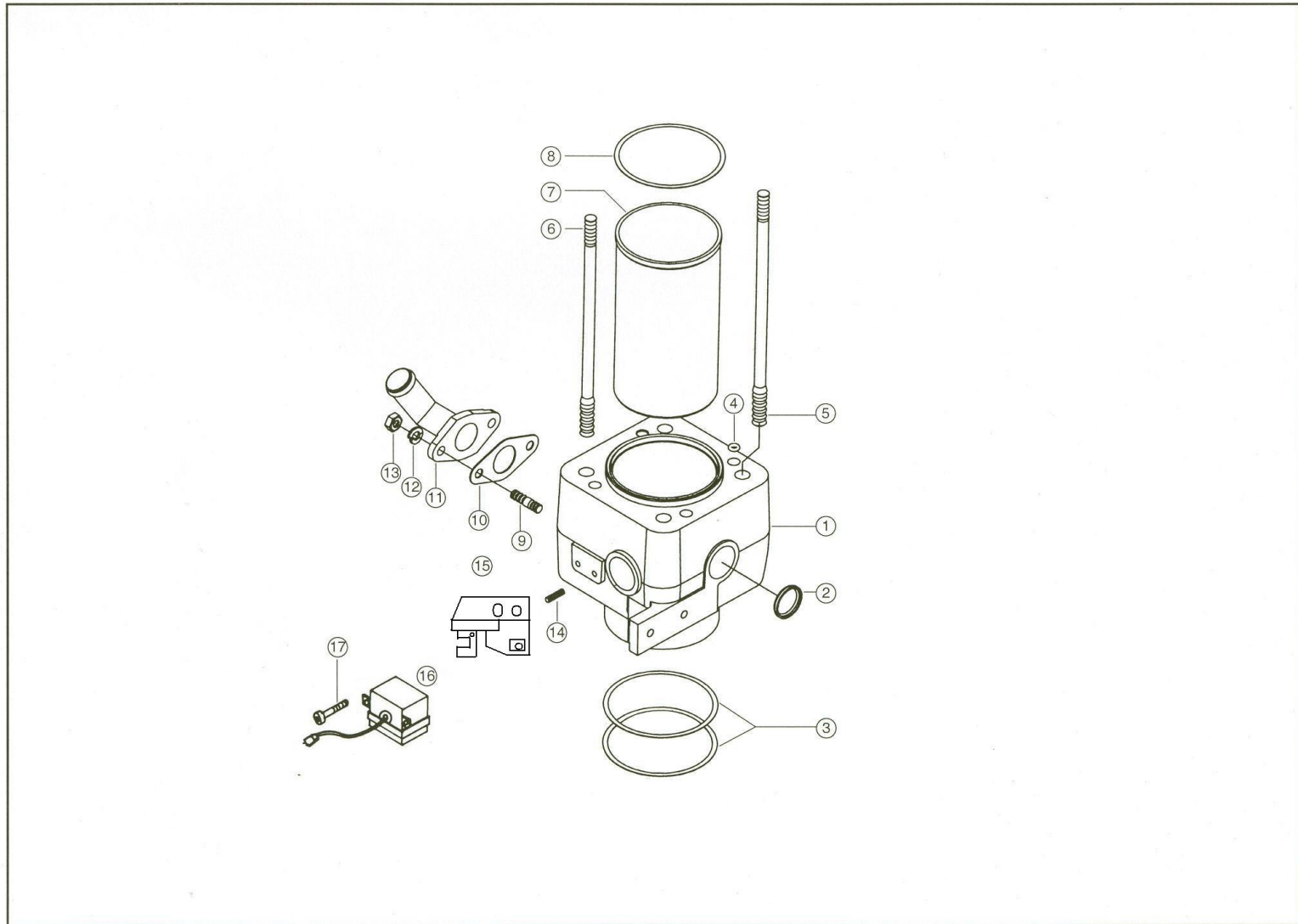



**CRANKSHAFT ASSEMBLY**

**Diagram No. 4**

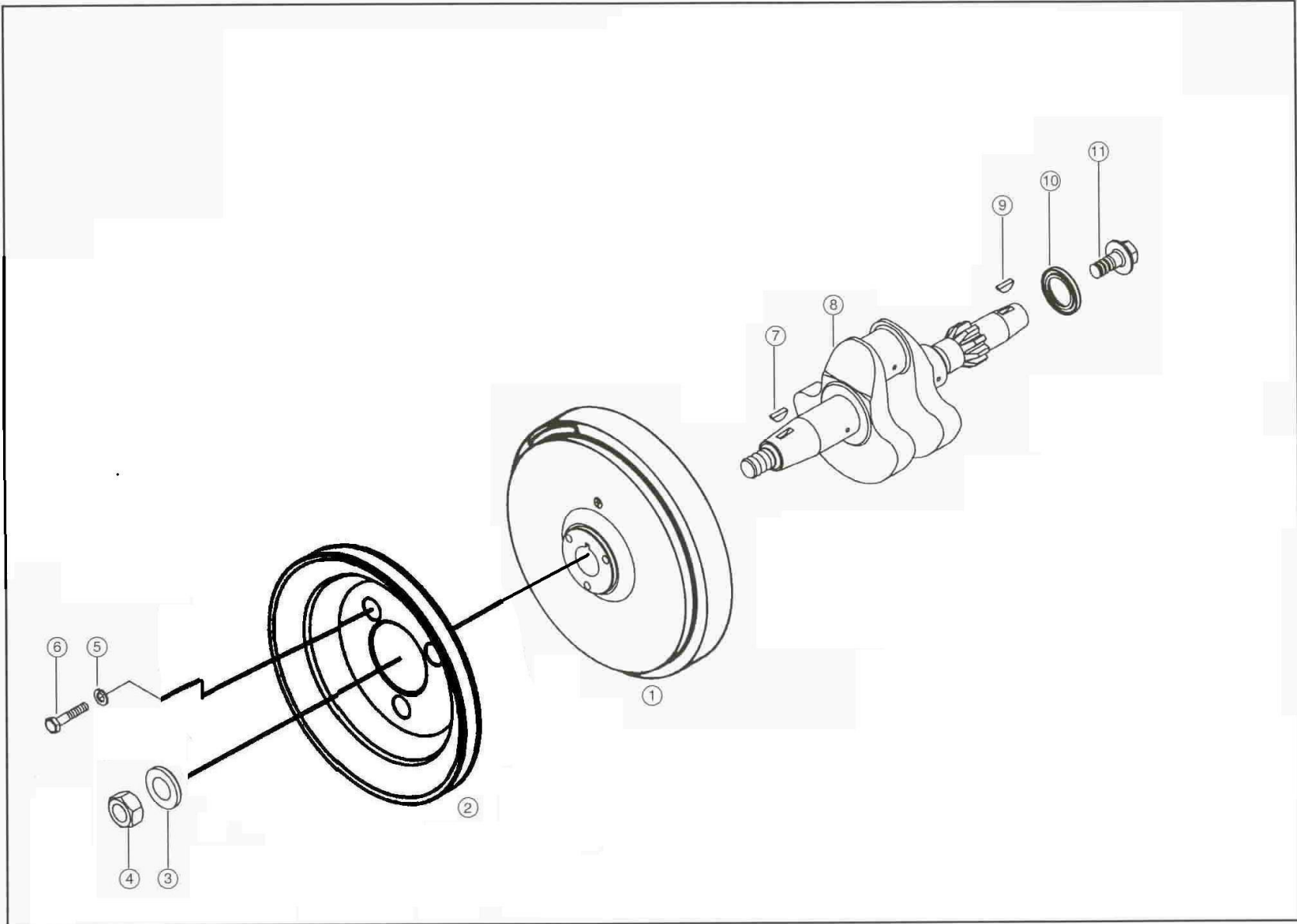

**CRANK SHAFT ASSEMBLY****DIAGRAM NO. 4**

<b>Fig No.</b>	<b>Code No.</b>	<b>Description</b>	<b>A/R</b>	<b>P/U</b>	<b>Fig No.</b>	<b>Code No.</b>	<b>Description</b>	<b>A/R</b>
1	B008030302605	ASSY FLYWHEEL WI STATOR	1	1				
2	B008030320704	pulley crank shaft finish	1	1				
3	B008039900140	Plain Washer 20 Dia.	1	1				
4	A000092120150	Hex. Nut M20 x 1.5	1	1				
5	A000092708000	Spring Washer	3	3				
6	A000090308041	Hex. Head Bolt M8 x 40	3	3				
7	B008039970067	Woodruff Key (Flywheel End)	1	1				
8	B008030300102	Crank Shaft Assly. Plugged	1	1				
9	A000020126052	Woodruff Key ( P.T.O. End)	1	1				
10	B008039970140	Oil Seal 47 x 30 x 6	1	1				
11	B008030310071	Flanged Bolt M14 x 1.2	1	1				



# PISTON & CONNECTING ROD ASSEMBLY

Diagram No. 5

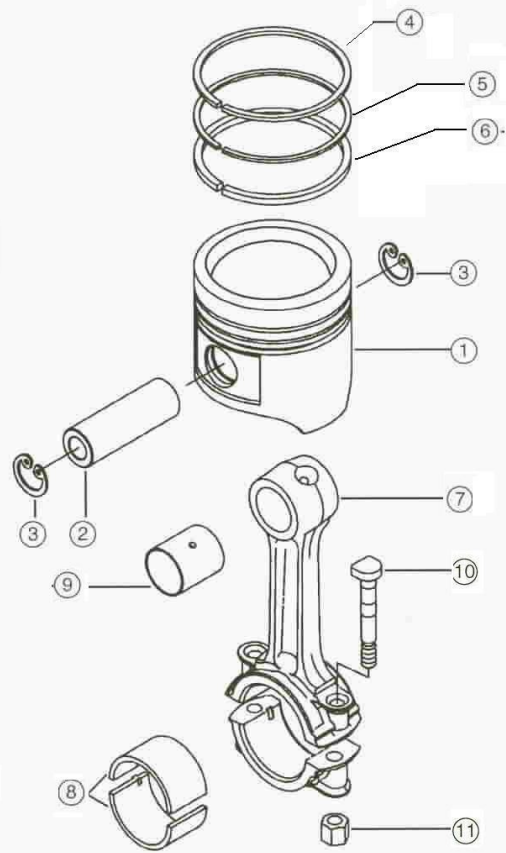



# CAMSHAFT, ROCKER ARMS & VALVES

Diagram No. 6

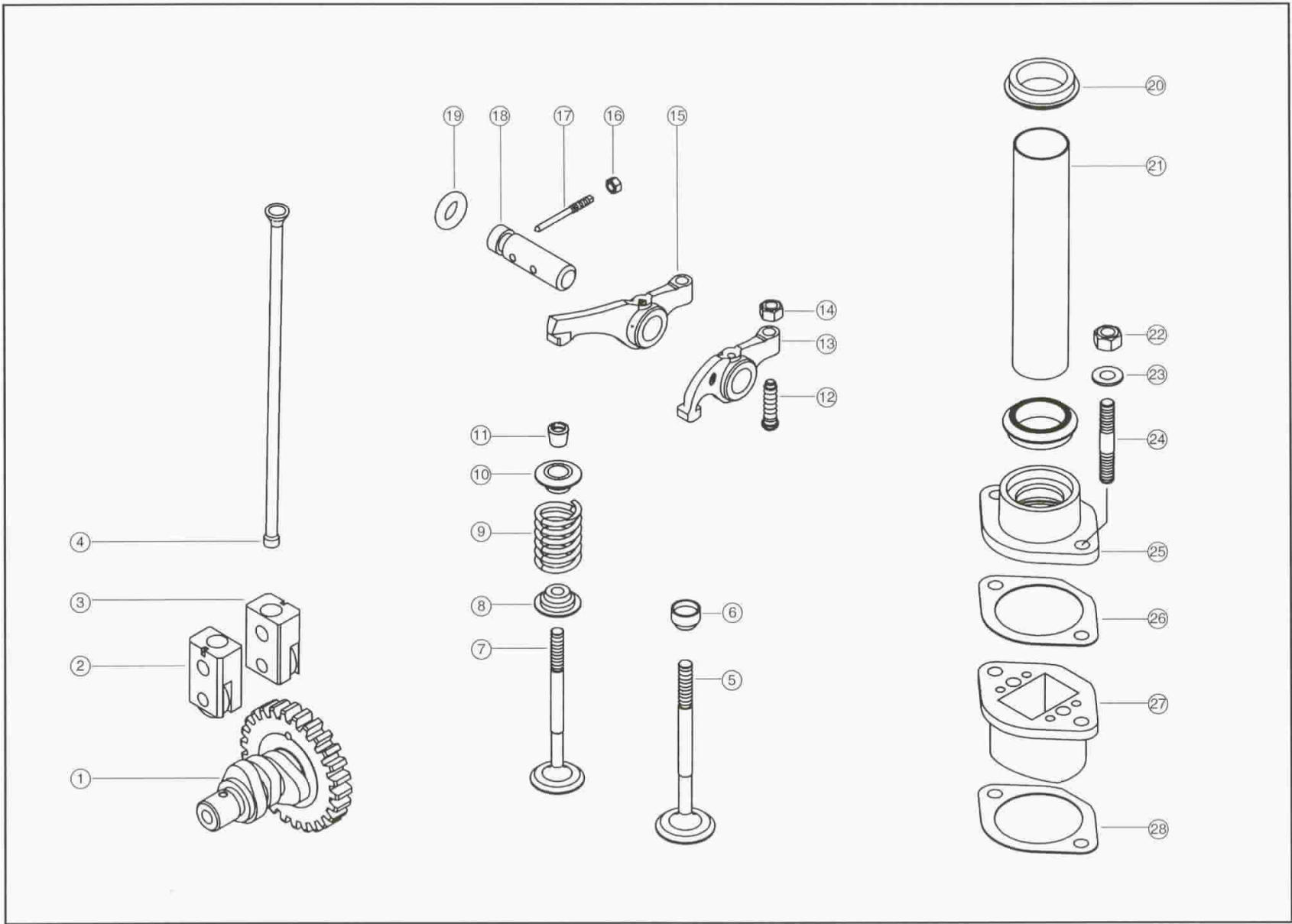



# OIL PUMP ASSEMBLY

Diagram No. 7

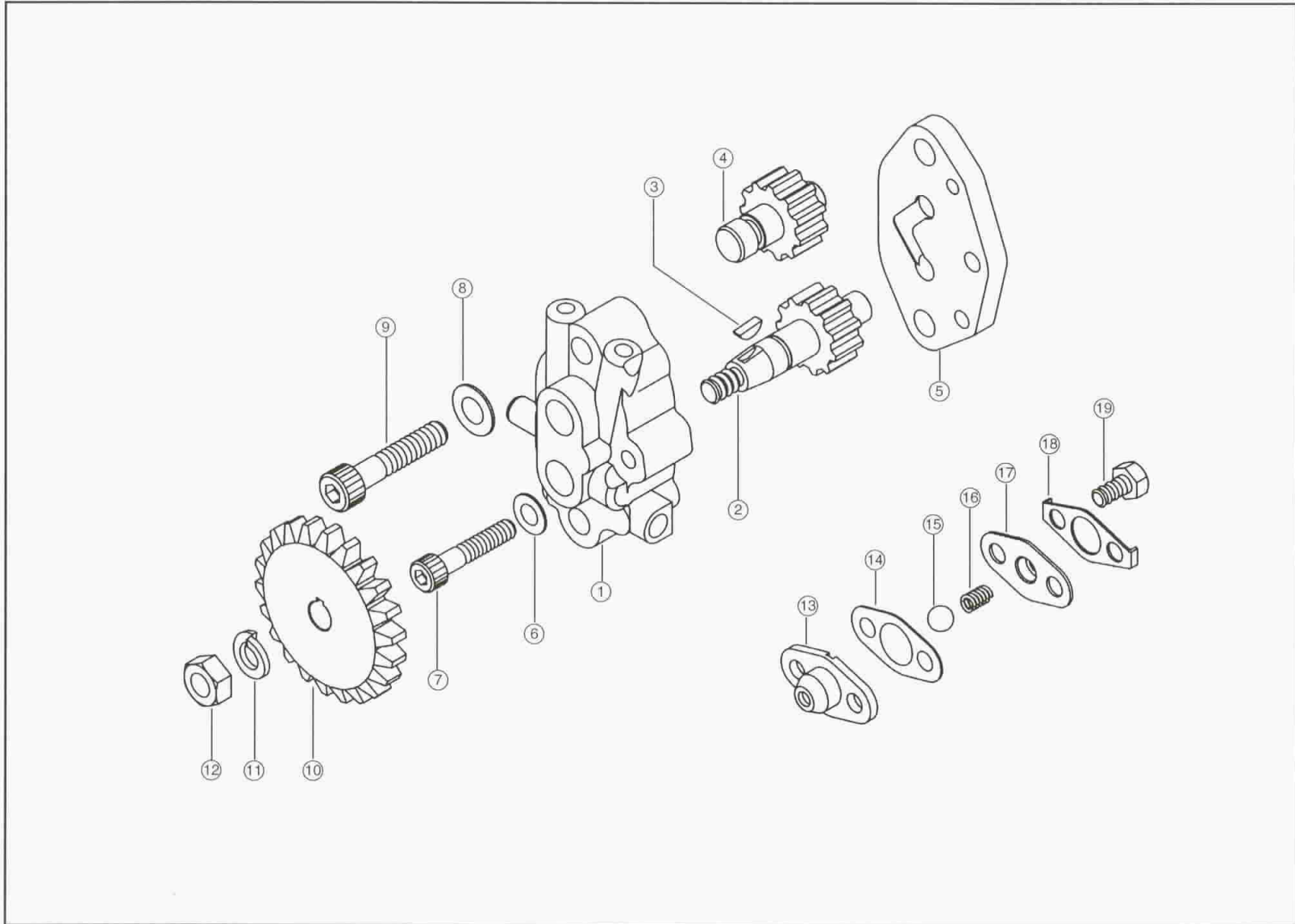



**WATER PUMP & IDLER PULLEY**

**Diagram No. 10**

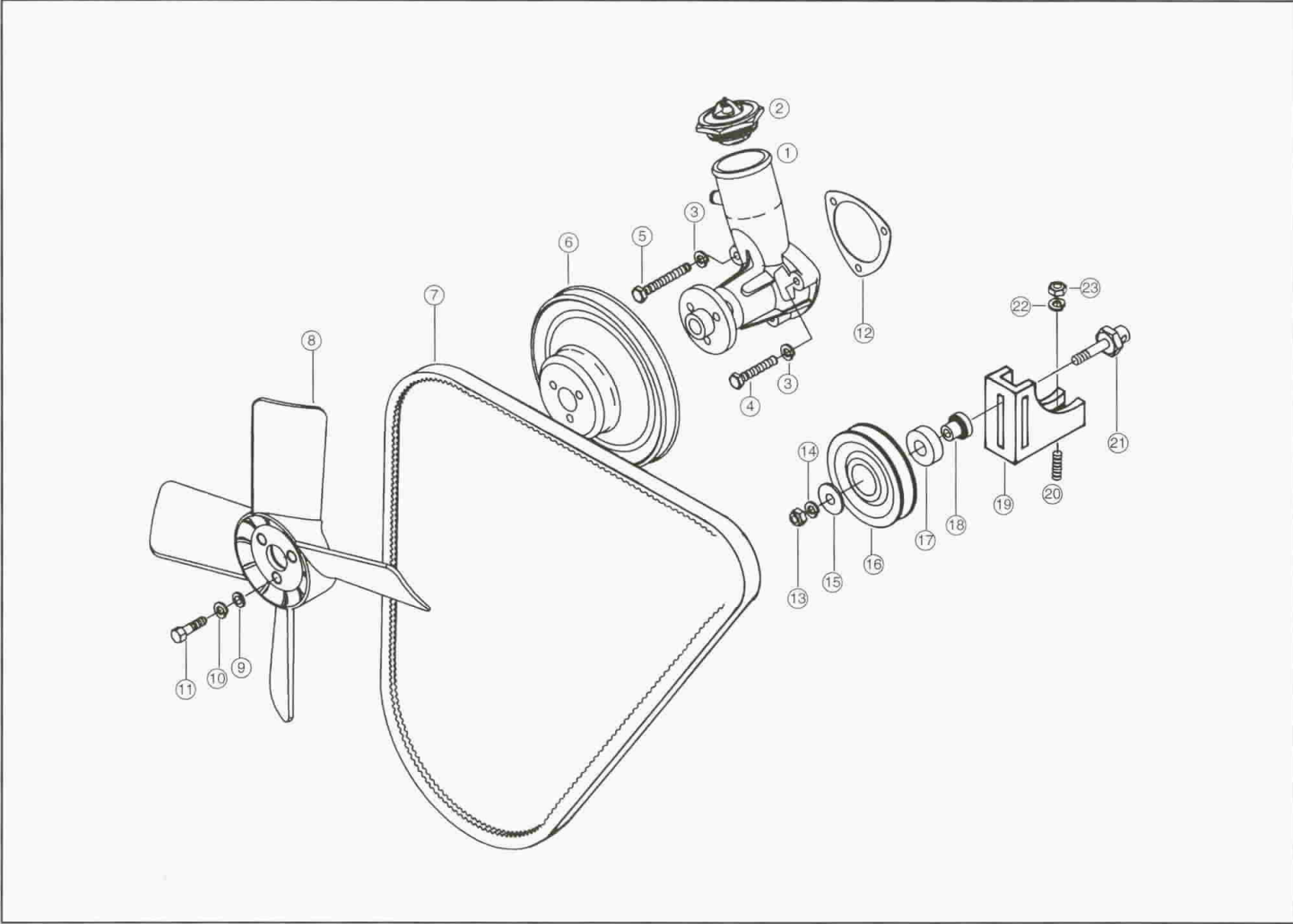





# ENGINE COOLING SYSTEM - PICK-UP

Diagram No. 12

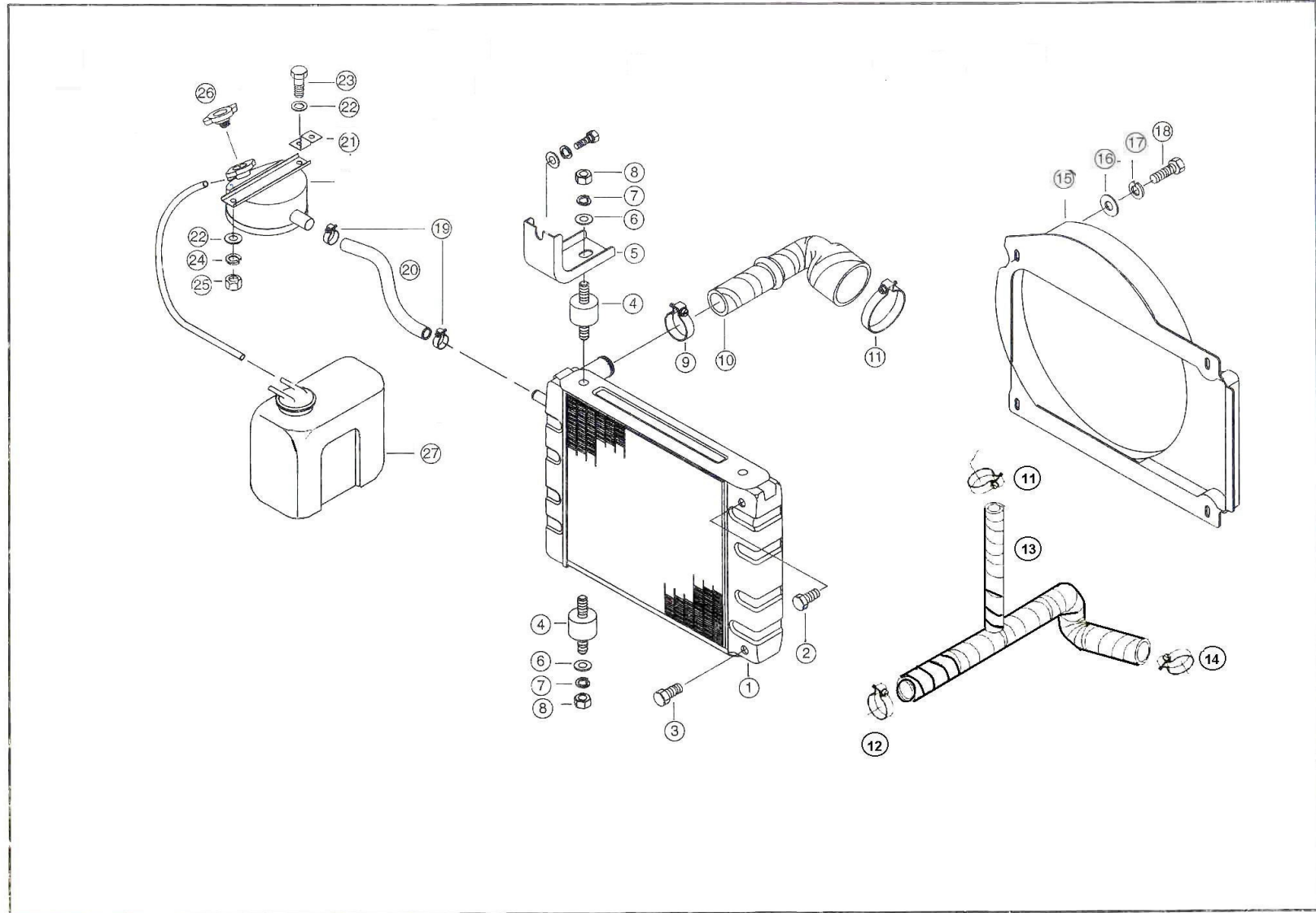

ENGINE COOLING SYSTEM PICKUP					DIAGRAM NO.9			
Fig No.	Code No.	Description	A/R	P/U	Fig No.	Code No.	Description	A/R
1	B008525000903	Radiator Assy. For Minidor P/U	-	1				
2	B008529900501	Screw Plug	-	1				
3	B008529900601	Screw Plug	-	1				
4	A000023055072	Bonded Rubber Pad	-	4				
5	B008525041641	Radiator Support Bracket	-	2				
6	A000092508000	Plain Washer	-	10				
7	A000092708000	Spring Washer	-	10				
8	A000092108130	Hex. Nut M8 x 1.25	-	6				
9	B008529950111	Hose Clip	-	5				
10	B008525010982	Radiator top Hose	-	1				
11	B008529950111	Hose Clip	-	1				
12	B008529950011	Clinch Type Hose Clip	-	2				
13	B008525012182	Hose (Radiator to Engine) New	-	1				
14	B008529950011	Clinch Type Hose Clip	-	2				
15	B008525050555	Radiator Cowl	-	1				
16	A000099105016	Plain Washer	-	4				
17	A000092706000	Spring Washer	-	4				
18	A000090306021	Hex. Head Bolt M6 X 20	-	4				
19	B008529950411	Hose Clip	-	3				
20	B008525010782	Rubber Hose Surge Tank to Radiator	-	1				
21	B008525040941	Support Bracket (Surge Tank)	-	2				
22	A000092506000	Plain Washer M6	-	8				
23	A000090306021	Hex. Head Bolt M6 X 20	-	4				
24	A000092706000	Spring Washer B6	-	4				
25	A000092106102	Hex. Nut M6 x 1	-	2				
26	B008525000106	Radiator Cap	-	1				
27	B008555000110	Condensation Tank	-	1				

# ENGINE COOLING SYSTEM - AUTORIKSHA

Diagram No. 10

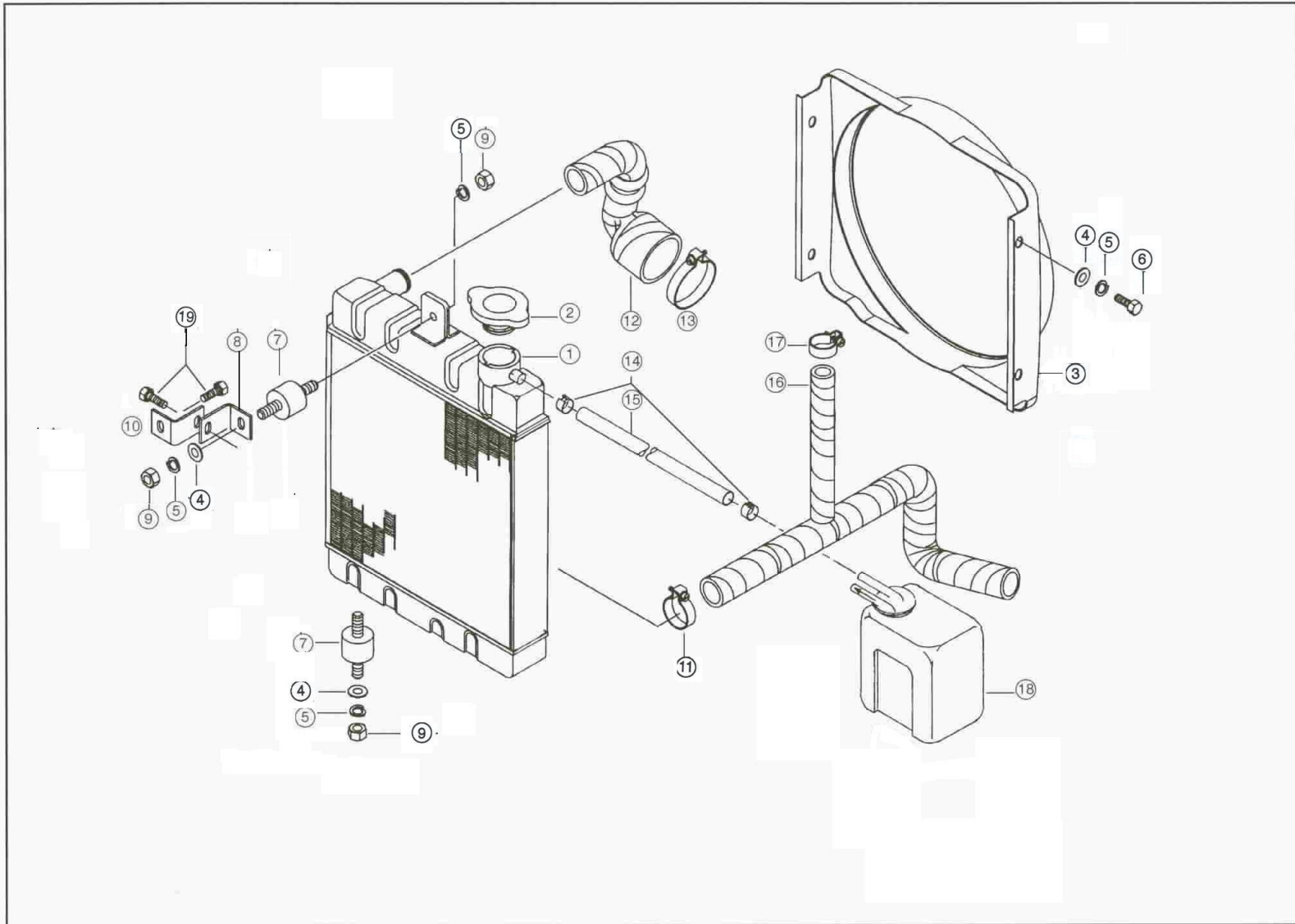



# AIR INTAKE SYSTEM-PICK-UP

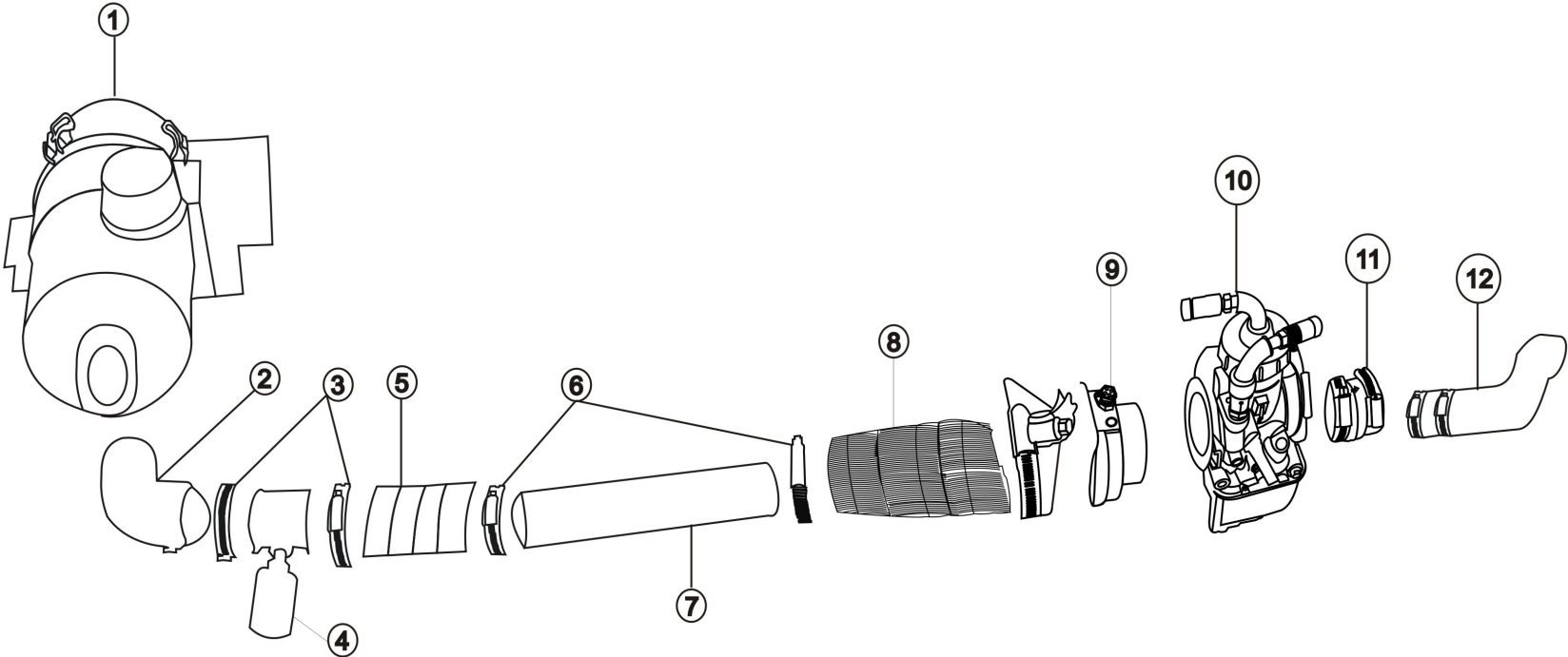



**AIR INTAKE SYSTEM** AUTORIKSHA

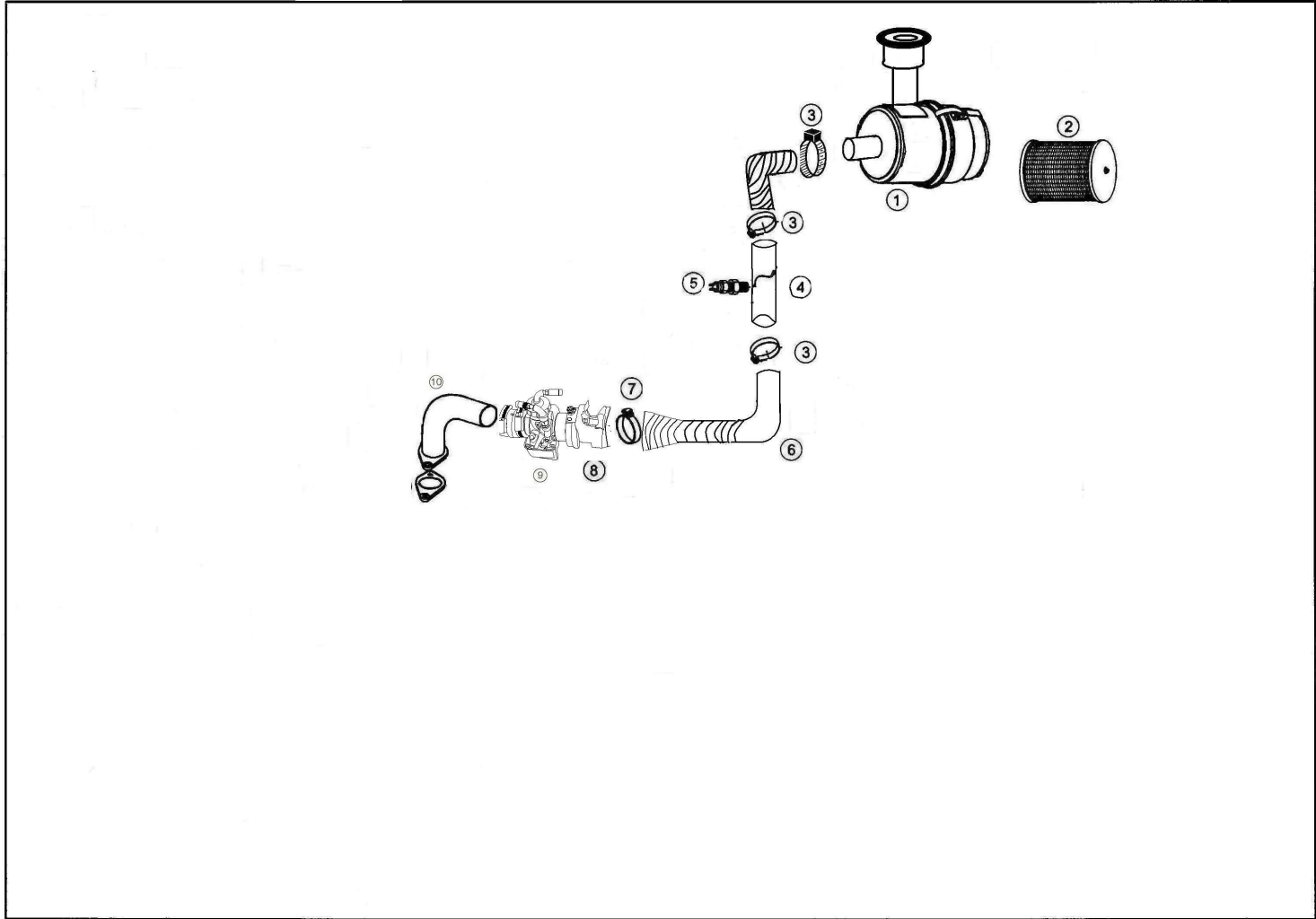





EXHAUST SYSTEM- METAL TOP

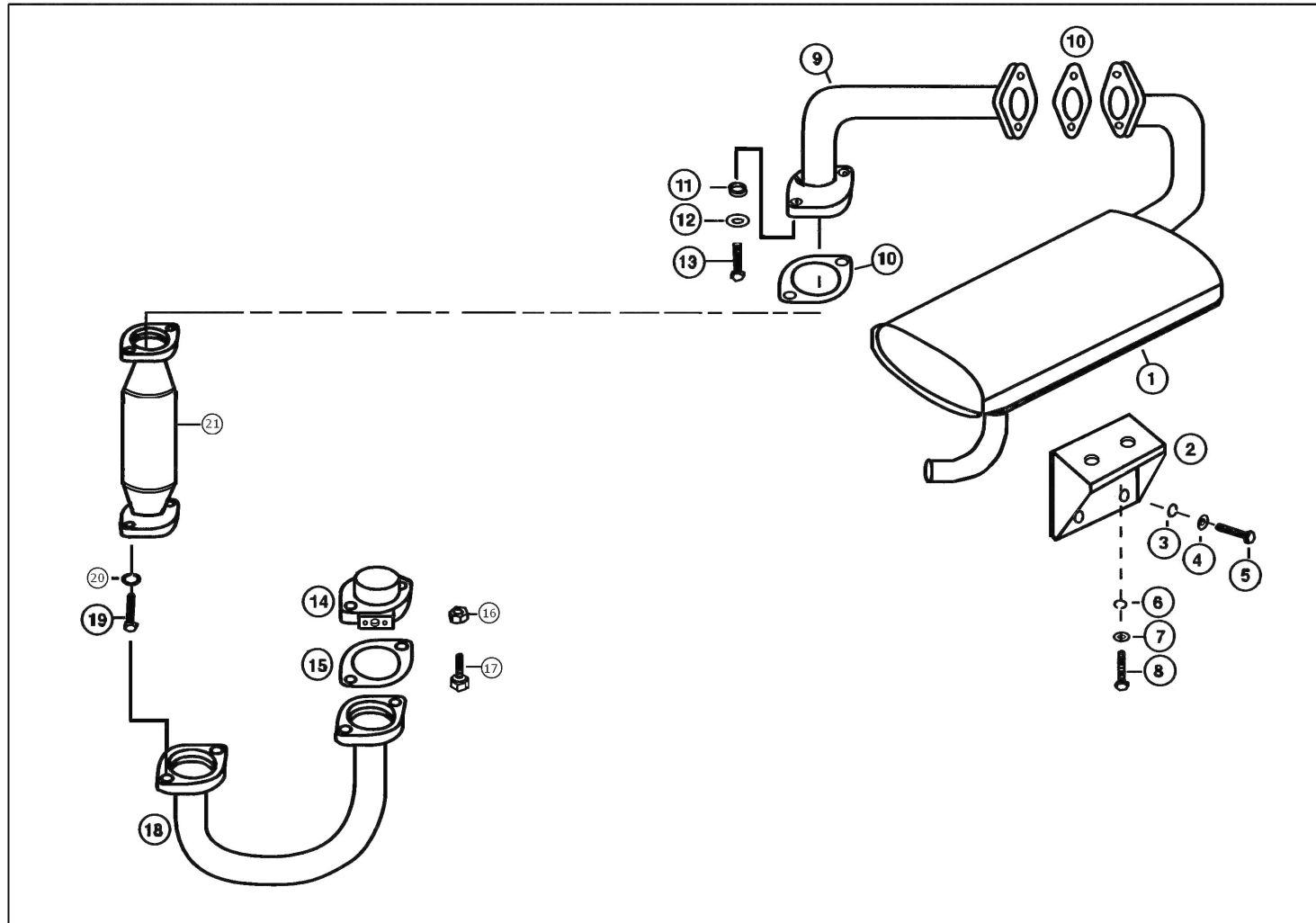

**EXHAUST SYSTEM****DIAGRAM NO.13**

Fig No.	Code No.	Description	A/R	P/U	Fig No.	Code No.	Description	A/R
1	B008524901691	Silencer Assy.	1	1				
2	B008524900341	Silencer Mtg. Bkt.	1	1				
3	A000092510000	Plain Washer	2	2				
4	A000092710000	Spring Washer	2	2				
5	A000090310021	HHS M10 X 20	2	2				
6	A000092510000	Plain Washer	2	2				
7	A000092710000	Spring Washer	2	2				
8	A000090310021	HHS M 10 X 20	2	2				
9	B008524901901	EX. Pipe Assy. (Cat. Converter to Silencer)	1	1				
10	B008524920180	Gasket - Catalytic Conver Flange	2	2				
11	A000092510000	Plain Washer	2	2				
12	A000092710000	Spring Washer	2	2				
13	A000090310021	HHS M10 X 20	2	2				
14	B008524920245	Ex. Adaptor	1	1				
15	B008524920280	Gasket for Adaptor	1	1				
16	A000092108130	Hex Nut M8 X 1.25	2	2				
17	A000091508019	SHS M8 X 18	2	2				
18	B008524901801	EX. Pipe Assy. ( Ex. Manifold to cat. Converter)	1	1				
19	A000090308026	Hex. Head Screw M 8 X 25	2	2				
20	A000092708000	Spring Washer	2	2				
21	B008524900006	Assembly Catalytic Converter	1	1				

# CLUTCH ASSEMBLY

Diagram No. 15

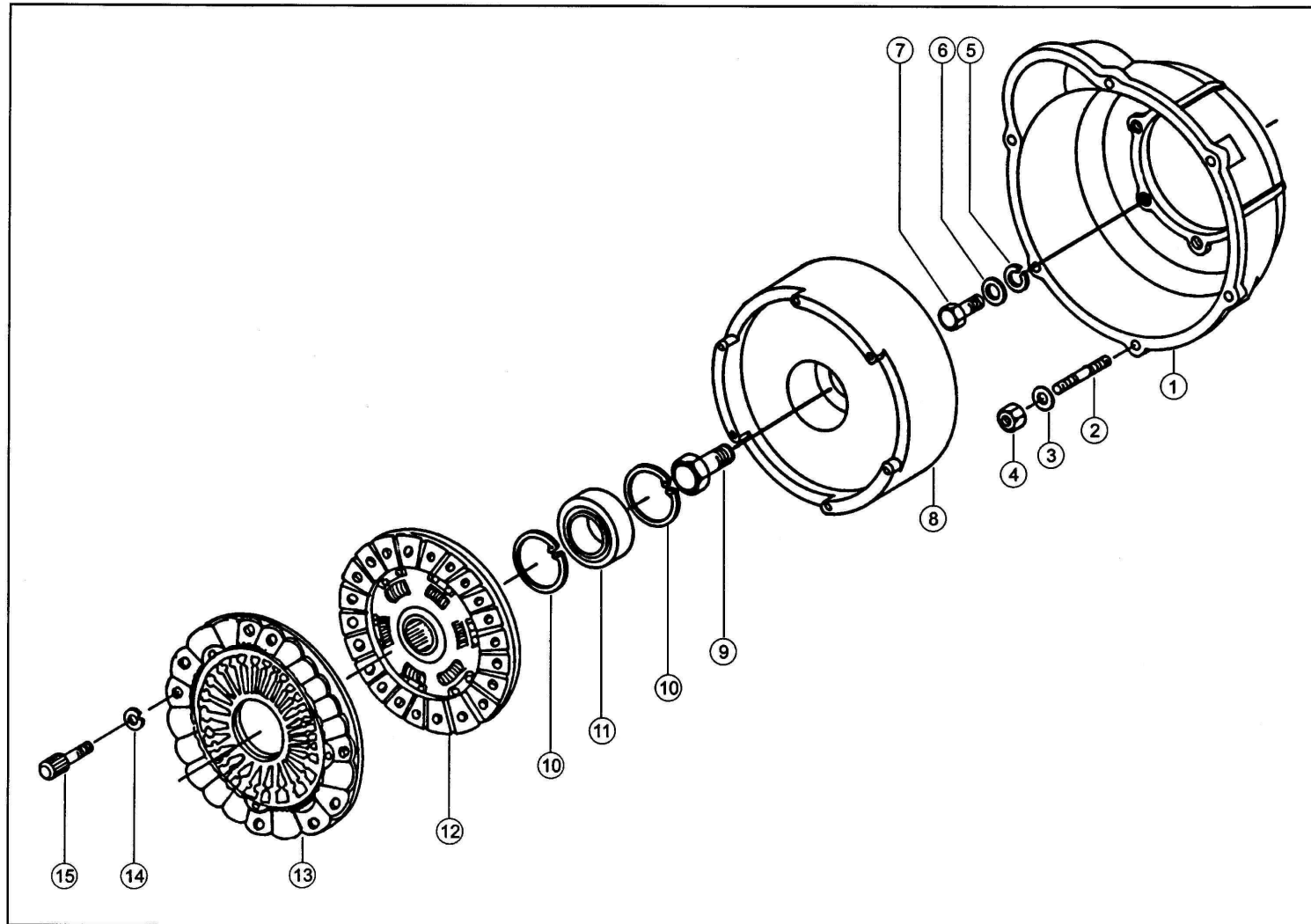

**CLUTCH ASSEMBLY****DIAGRAM NO.14**

<b>Fig No.</b>	<b>Code No.</b>	<b>Description</b>	<b>A/R</b>	<b>P/U</b>	<b>Fig No.</b>	<b>Code No.</b>	<b>Description</b>	<b>A/R</b>
1	B008032510301	Bell Housing	1	1				
2	B008032510070	Stud for Gear Box Mounting	4	4				
3	A000092808000	Wave Washer	4	4				
4	A000092108130	Hex. Nut M8 x 1.5	4	4				
5	A000092708000	Spring Washer B8	6	6				
6	A000092508000	Plain Washer M8	6	6				
7	A000090308028	Hex. Head Screw M8 x 25	6	6				
8	B008032520304	Flywheel	1	1				
-	B008030320105	Starter Gear Ring	1	1				
	B008032500005	Flywheel with ring Gear	1	1				
9	B008030310071	Flanged Bolt	1	1				
10	C000472035000	Circlip 35 x 1.5	2	2				
11	B008032500315	Pilot Bearing	1	1				
12	B008032500003	Clutch Plate (6 1/4")	1	1				
12A	B008032500103	Clutch Plate Dia. 160 mm.	1	1				
12b	B008032500503	Clutch Plate Dia. 160 mm.	1	1				
13	B008032500104	Cover Assembly (6 1/4")	1	1				
13a	B008032500404	Cover Assembly Dia 160	1	1				
14	A000092708000	Spring Washer B8	6	6				
15	A000091508018	Hex. Socket Bolt M8 x 18	6	6				

**GEAR BOX HOUSING**

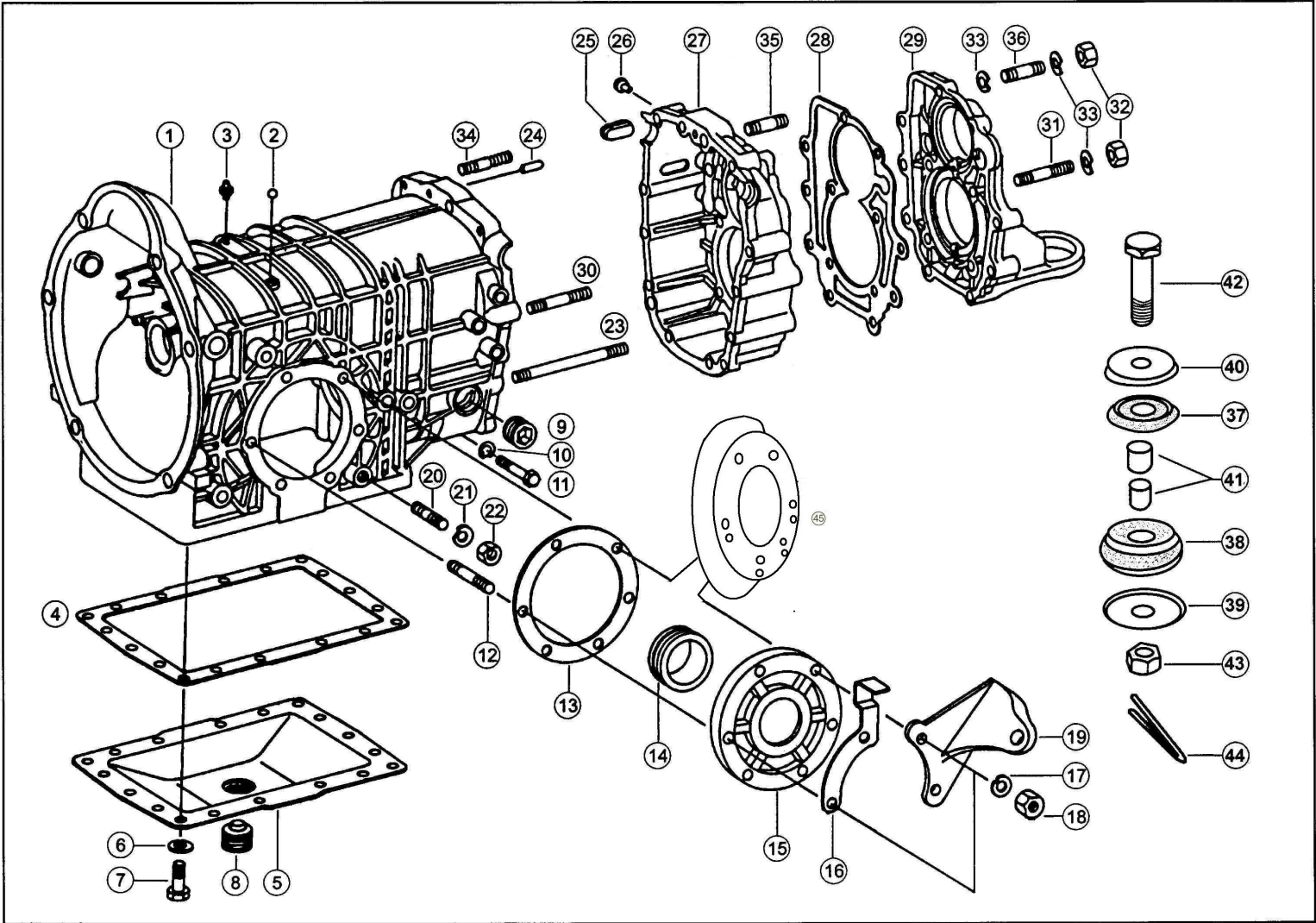

GEAR BOX HOUSING					DIAGRAM NO.15			
Fig No.	Code No.	Description	A/R	P/U	Fig No.	Code No.	Description	A/R
1A	B008132601621	Mini Gear Box Assembly	1	1	23	A000022001193	Stud M8 x 108	2
1	B008132600811	Gear Box Housing	1	1	24	A000022001102	Dowel Pin 12 x 40	2
2	A000022001052	Steel Ball	1	1	25	A000022001092	Rubber Plug	1
3	A000022001062	Breather Valve	1	1	26	A000022001082	Rubber Plug	2
4	B008132610179	Gasket for Bottom Cover	1	1	27	No Code	Intermediate Cover	NSSP
5	B008132600028	Bottom Cover	1	1	28	A000022001122	Gasket End Cover	1
6	A000092808000	Wave Washer B8	18	18	29	B008132610020	End Cover	1
7	A000090808019	Hex. Head Bolt M8 x 18	18	18	30	A000091608100	Stud M8 x 100	6
8	B001249970132	Magnetic Drain Plug	1	1	31	A000091808036	Stud M8 x 35	5
8A	C007603024105	Sealing Ring for Drain Plug	1	1	32	A000092108130	Hex nut M8 X 1.25	10
9	T006869970032	Oil Filling Plug	1	1	33	A000092808000	Wave Washer	10
9A	A000022001082	Oil Filling Plug - Small	1	1	34	A000022001193	Stud M8 X 108	3
10	A000092808000	Wave Washer B8	1	1	35	A000091708050	Stud M8 X 50	1
11	A000022001042	Bearing Retaining Screw	1	1	36	A000091708030	Stud M8 X 30	1
12	A000091708030	Stud M8 x 30	10	10	37	A000022085112	Gear Box Mounting Silent	1
13	B008132610079	Gasket for Side Flange	2	2	38	A000022085122	Gear Box Mounting Silent	1
14	B008269970047	Oil Seal for Side Flange	2	2	39	A000022085092	Cup Washer	1
15	B008132610537	Side Flange	2	2	40	A000022085082	Cup Washer	1
16	B008132610041	Stopper Bkt. for Spring	1	1	41	A000022085072	Spacer Bush	1
16A	A000092508000	Plain Washer M8 for Stopper Bkt.	4	4	42	A000022085102	Special Screw M 20	1
16B	A000092808000	Wave Washer B8 for Stopper Bkt.	4	4	43	A000092420150	Castle Nut M20 x 1.5	1
16C	A000092108130	Hex. Nut M8 x 1.25	4	4	44	A000094204040	Split Pin	1
17	A000092808000	Wave Washer B8	12	12	45	B008132610343	Dust Cover	2
18	A000092108130	Hex. Nut M8 x 1.25	12	12				
19	B008032510040	Abutment Bkt.	1	1				
20	A000090010040	Stud M10 x 40	2	2				
21	A000092810000	Wave Washer B10	2	2				
22	A000092110152	Hex. Nut M10	2	2				

**MAIN SHAFT ASSEMBLY**

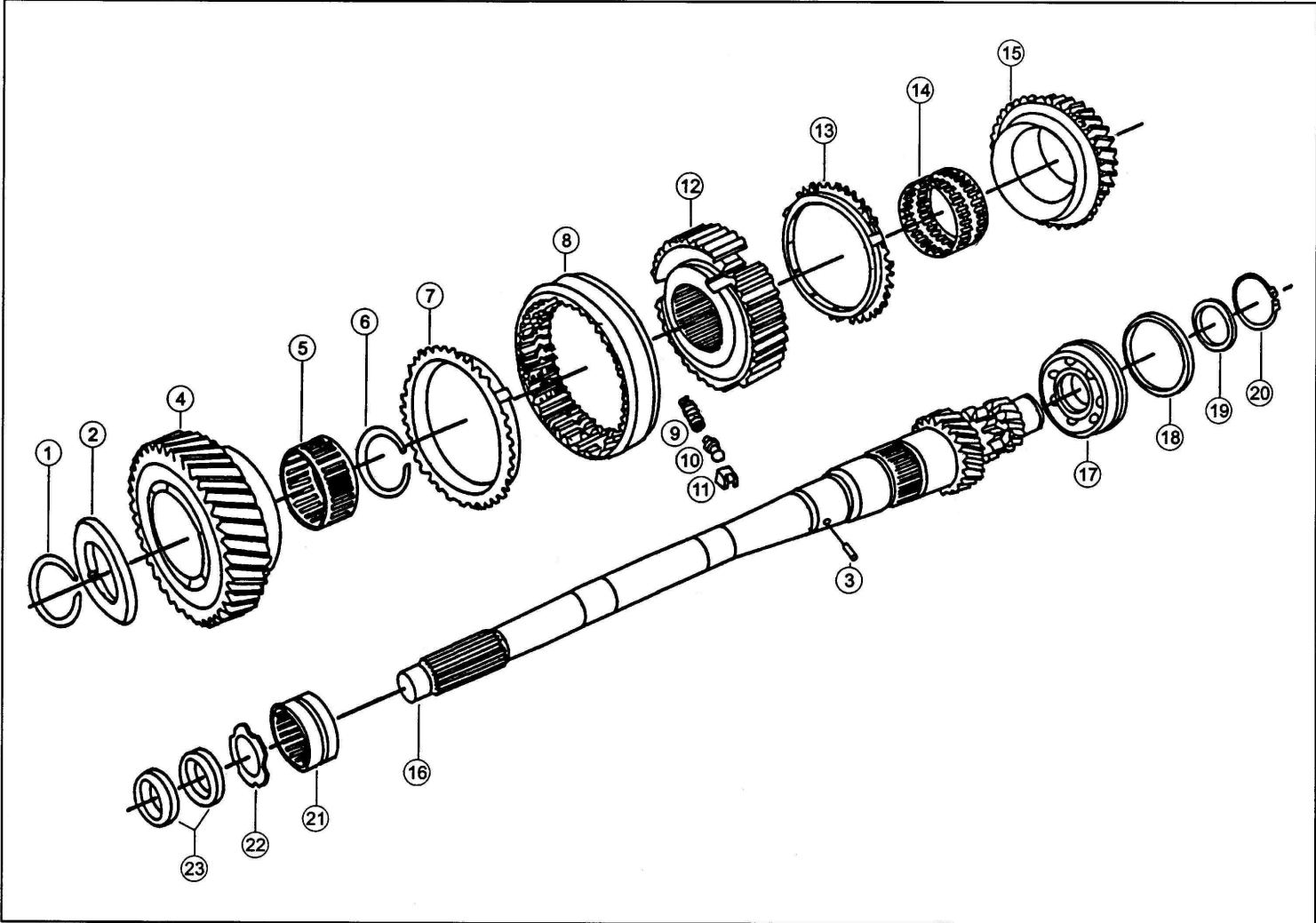





# LAY SHAFT ASSEMBLY

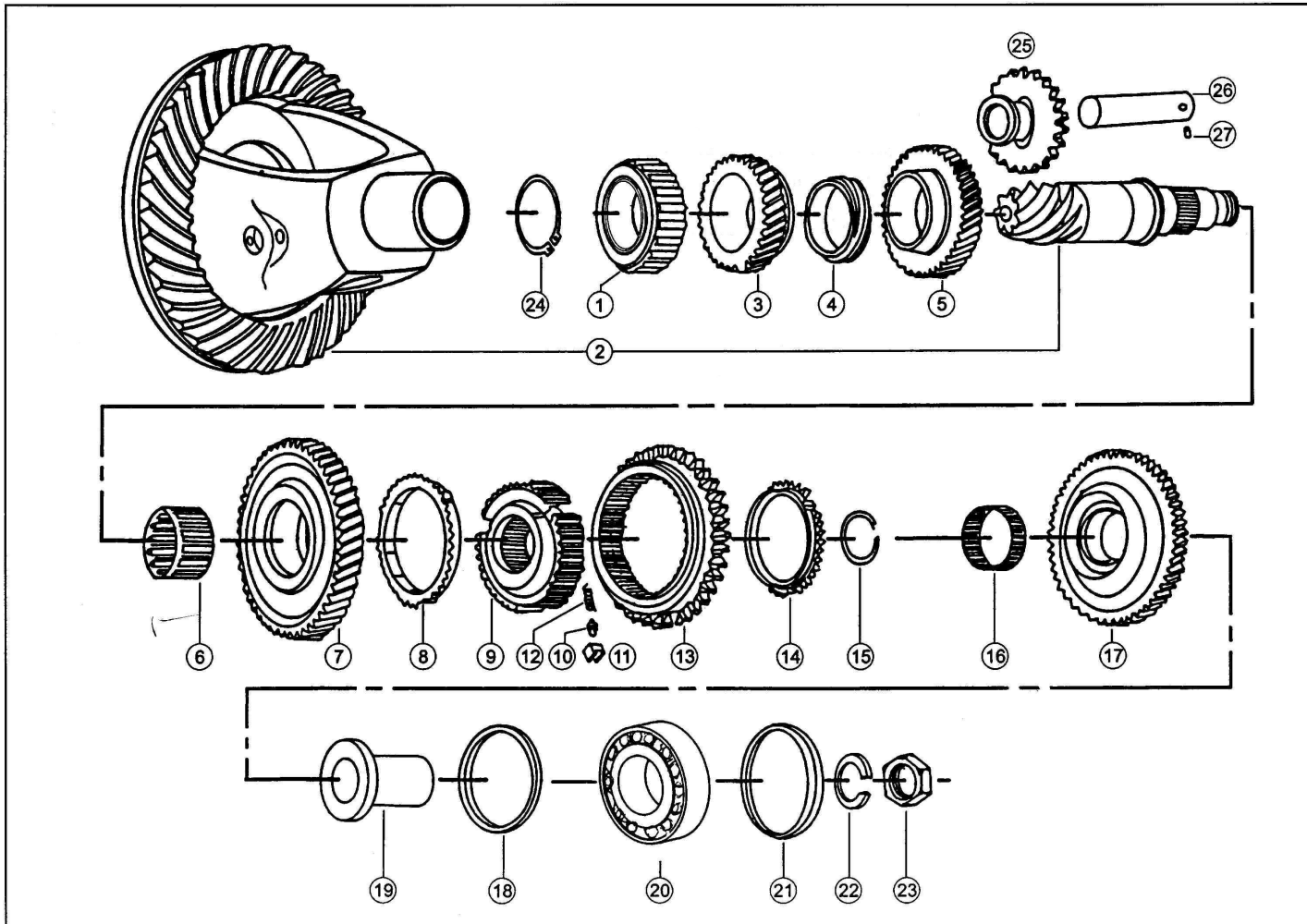

## LAY SHAFT

## DIAGRAM NO.17

Fig No.	Code No.	Description	A/R	P/U	Fig No.	Code No.	Description	A/R
1	B008139810210	Roller Bearing Assembly	1	1	18	B008132630052	Shim - 1.9 mm.	As Reqd.
2	B008132600309	Crown Wheel & Pinion with Diff. Hsg.	1	1	18A	B008132631052	Shim - 2.8 mm.	As Reqd.
3	B008132630014	Gear Wheel - 4th Gear	1	1	18B	B008132631152	Shim - 2.9 mm.	As Reqd.
4	A000052040135	Speedo-Drive Worm	1	1	18C	B008132631262	Shim - 3.0 mm.	As Reqd.
5	B008132630013	Gear Wheel - 3rd Gear	1	1	18D	A000022015322	Shim 90 x 80 x 1.0 mm.	As Reqd.
6	A000022015072	Needle Cage	1	1	18E	A000022015332	Shim 90 x 80 x 0.8 mm.	As Reqd.
7	B008132630012	Gear Wheel - 2nd Gear	1	1	18F	A000022015342	Shim 90 x 80 x 0.6 mm.	As Reqd.
8	A000022015555	Moly Synchroniser Ring	1	1	18G	A000022015352	Shim 90 x 80 x 0.1 mm.	As Reqd.
9	A000022010077	Synchroniser	1	1	18H	A000022015362	Shim 90 x 80 x 0.3 mm.	As Reqd.
10	A000022010152	Locking Piece	3	3	18I	A000022015372	Shim 90 x 80 x 0.5 mm.	As Reqd.
11	A000022010132	Pressure Piece	3	3	19	B008132630023	Sleeve	1
12	A000022010142	Pressure Spring	3	3	20	B008139810225	Ball Bearing 6307	1
13	A000022015165	Shifting Sleeve 1st & 2nd	1	1	21	A000022015252	Shim 89 x 70 x 1.0	As Reqd.
14	A000022010062	Synchroniser Ring (Threaded)	1	1	21A	A000022015262	Shim 89 x 70 x 0.8	As Reqd.
15	A000022010272	Snap Ring	1	1	21B	A000022015272	Shim 89 x 70 x 0.6	As Reqd.
16	B008139810010	Needle Cage	1	1	21C	A000022015422	Shim 89 x 70 x 0.1	As Reqd.
17	B008132630111	Gear Wheel - 1st	1	1	21D	A000022015432	Shim 89 x 70 x 0.3	As Reqd.
					21E	A000022015452	Shim 89 x 70 x 0.6	As Reqd.
					21F	A000022015462	Shim 89 x 70 x 0.5	As Reqd.
					22	B008132632752	Lock Washer	1
					23	A000022015232	Hex. Nut (Left Hand)	1
					24	B008132634342	Circlip 42 x 1.75	1
					25	A000022020020	Reverse Gear	1
					26	A000022020017	Reverse Gear Wheel Pin	1
					27	A000093605008	Dowel Pin 5 x 8	1

# DIFFERENTIAL HOUSING AND GEARS

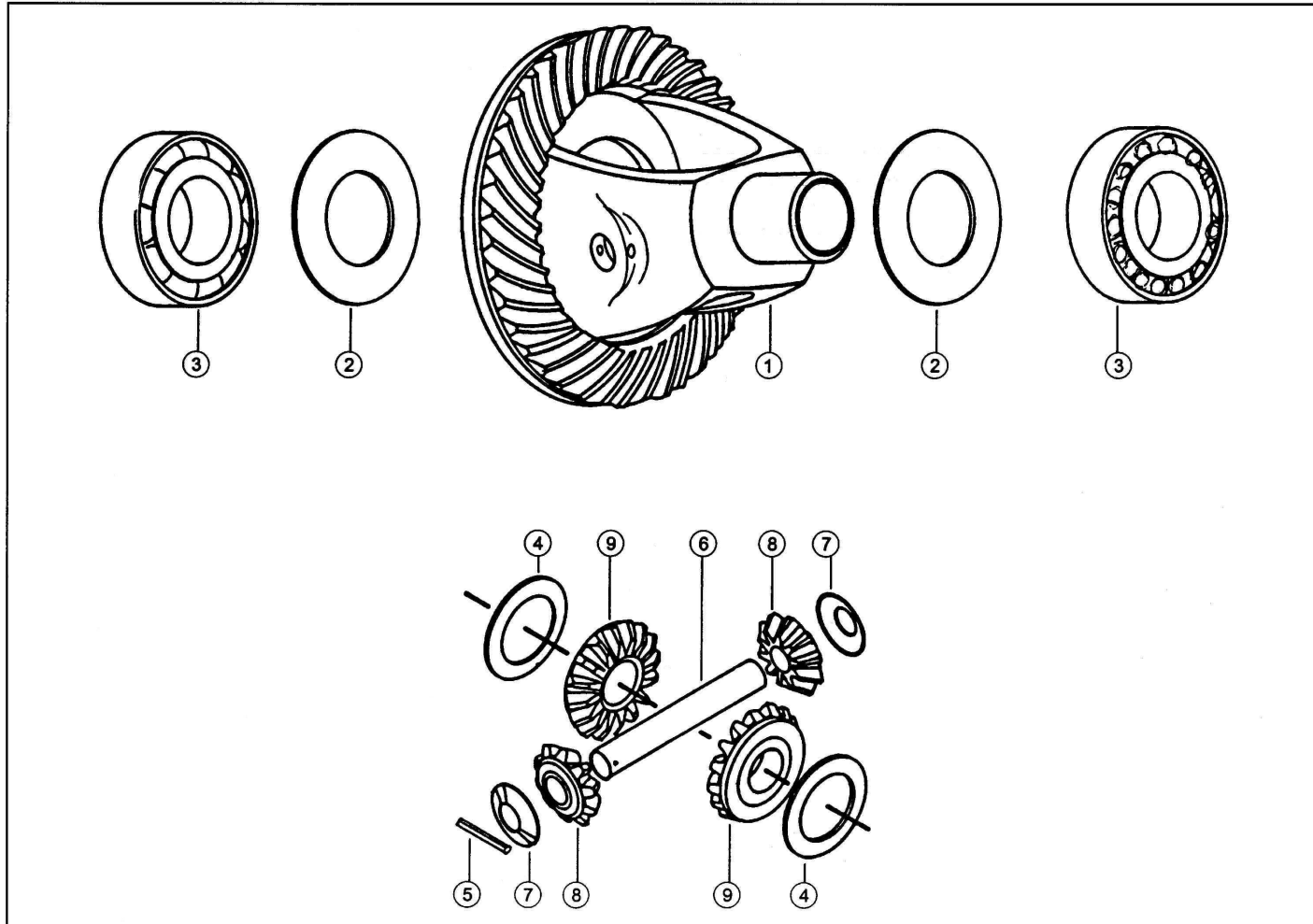

## DIFFERENTIAL HOUSING AND GEAR

## DIAGRAM NO.18

Fig No.	Code No.	Description	A/R	P/U	Fig No.	Code No.	Description	A/R
1	No Code	Differential Hsg. with Crown Wheel	NSSP	NSSP				
2	B008132640152	Shim 0.2 mm.	As Reqd.	As Reqd.				
2A	B008132640252	Shim 0.3 mm.	As Reqd.	As Reqd.				
2B	B008132640352	Shim 0.4 mm.	As Reqd.	As Reqd.				
3	B008589810025	Ball Bearing	3	3				
4	B008132632852	Thrust Washer 1.24 mm. Thick	As Reqd.	As Reqd.				
4A	B008132632952	Thrust Washer 1.30 mm. Thick	As Reqd.	As Reqd.				
4B	B008132633052	Thrust Washer 1.35 mm. Thick	As Reqd.	As Reqd.				
4C	B008132633152	Thrust Washer 1.40 mm. Thick	As Reqd.	As Reqd.				
4D	B008132633252	Thrust Washer 1.45 mm. Thick	As Reqd.	As Reqd.				
4E	B008132633352	Thrust Washer 1.50 mm. Thick	As Reqd.	As Reqd.				
4F	B008132633452	Thrust Washer 1.55 mm. Thick	As Reqd.	As Reqd.				
4G	B008132633552	Thrust Washer 1.60 mm. Thick	As Reqd.	As Reqd.				
4H	B008132633652	Thrust Washer 1.65 mm. Thick	As Reqd.	As Reqd.				
4I	B008132633752	Thrust Washer 1.70 mm. Thick	As Reqd.	As Reqd.				
5	C001481006008	Clamping Sleeve 6 x 45	1	1				
6	B008132630121	Differential Pin	1	1				
7	B001153530324	Spherical Washer	2	2				
8	B001073530014	Differential Gear	2	2				
9	B008132630015	Axle Bevel Gear	2	2				

# GEAR SHIFTER MECHANISM

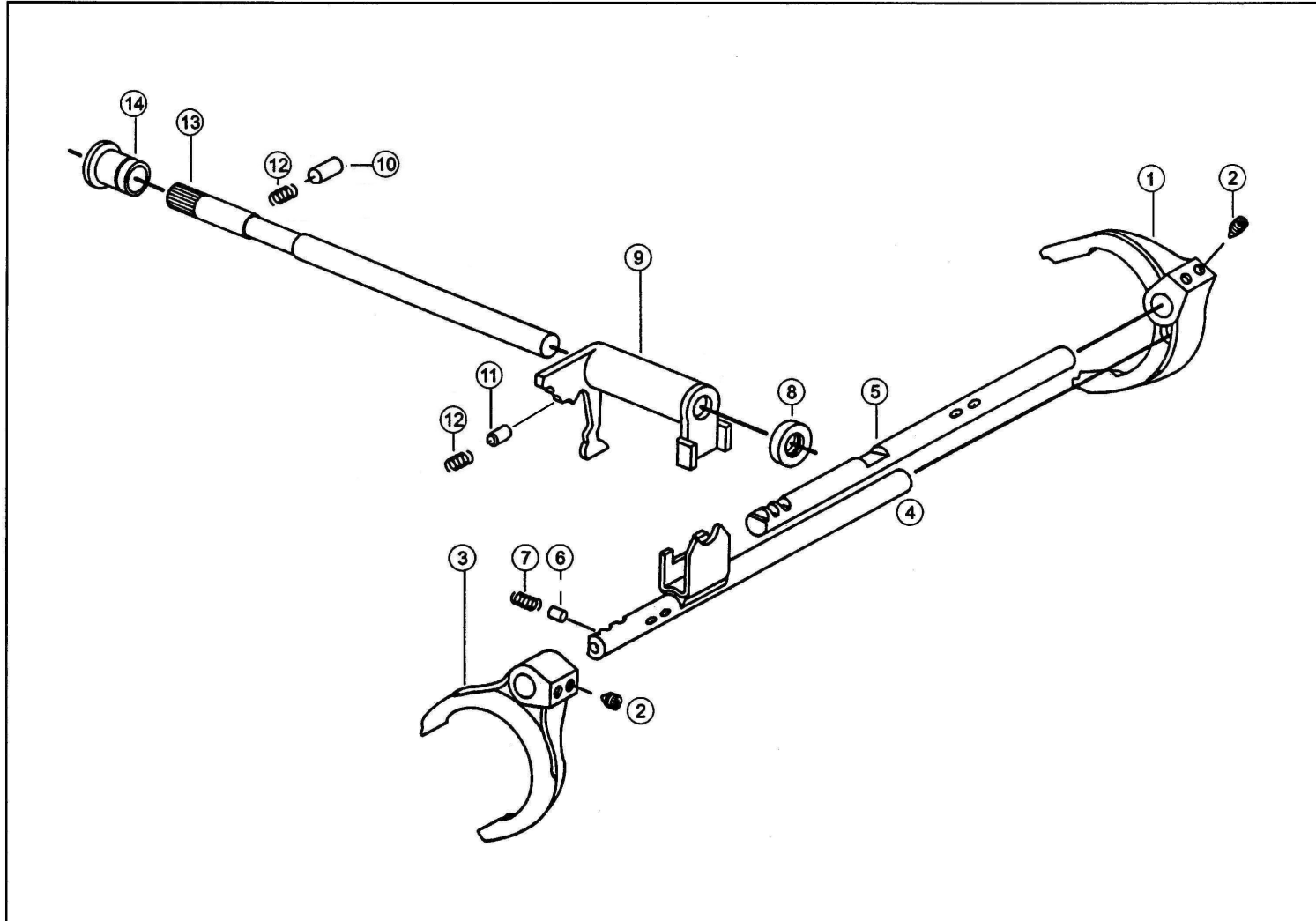

**GEAR SHIFTER MECHANISM****DIAGRAM NO.19**

<b>Fig No.</b>	<b>Code No.</b>	<b>Description</b>	<b>A/R</b>	<b>P/U</b>	<b>Fig No.</b>	<b>Code No.</b>	<b>Description</b>	<b>A/R</b>
1	B008132650001	Shifting Fork 3rd & 4th	1	1				
2	A000022030052	Grub Screw M10 x 1 x 12 mm.	4	4				
3	B008132650101	Shifting Fork 1st & 2nd	1	1				
4	B008132600038	Shifting Rail 1st & 2nd	1	1				
5	B008132650105	Shifting Rail 3rd & 4th	1	1				
6	A000022030092	Sliding Block	1	1				
6A	B008132650072	Sliding Block	1	1				
7	A000022030432	Pressure Spring	2	2				
8	A000022030142	Oil Seal	2	2				
9	A000022030170	Assly. Shifter Lever for Reverse Gear	1	1				
10	A000022030227	Stopper Pin for Reverse Gear	1	1				
11	A000022030232	Sliding Pin	1	1				
12	A000022030212	Pressure Spring	1	1				
13	B008132600031	Shifting Shaft	1	1				
14	A000022030132	Bush for Shifting Shaft	2	2				

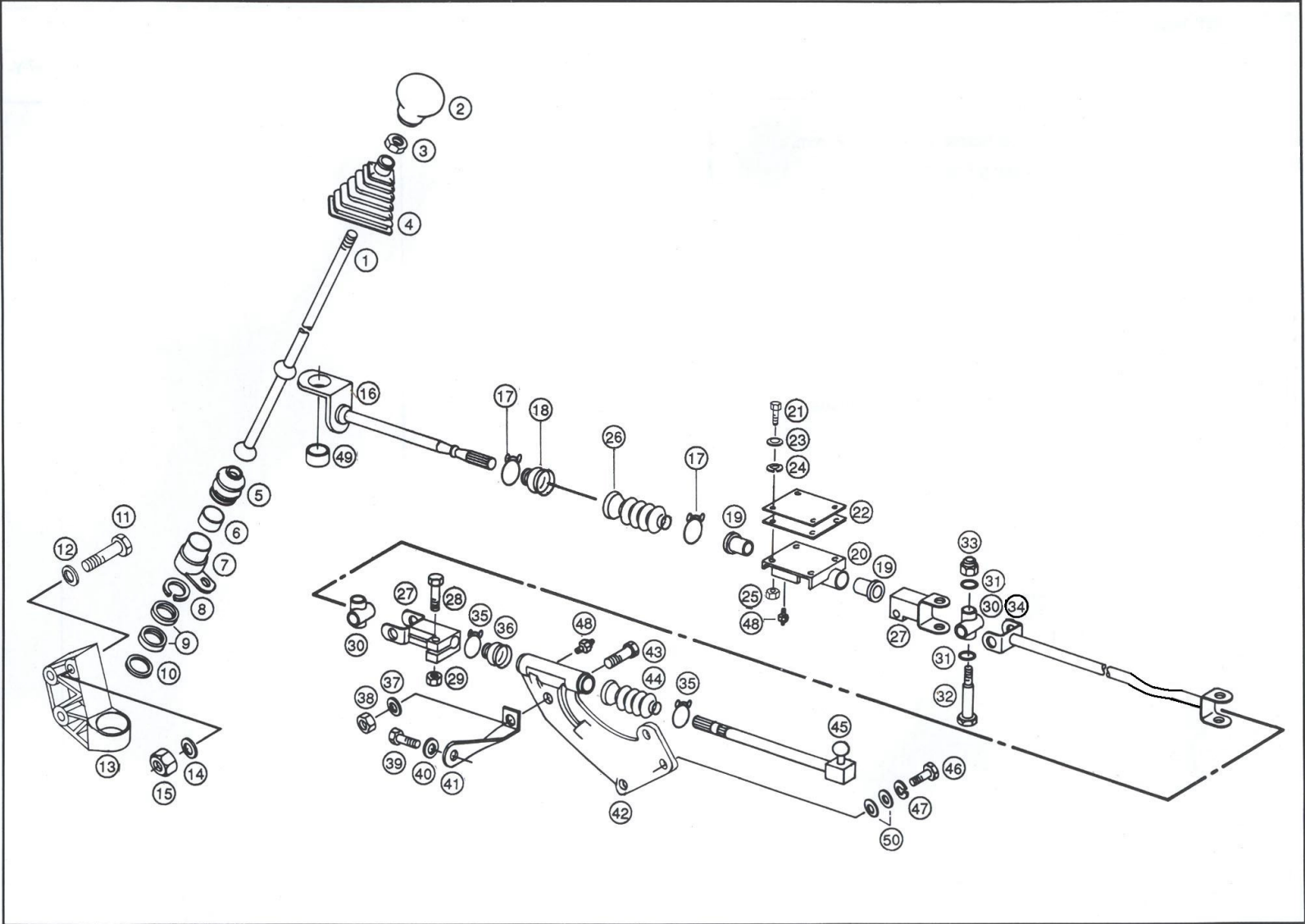

**GEAR CHANGE MECHANISM**

**DIAGRAM NO.20**

Fig No.	Code No.	Description	A/R	P/U	Fig No.	Code No.	Description	A/R
1	A000022030550	Gear Shifter Rod Assly.	1	1	26	B008132670297	Rubber Boot	1
2	B008132680042	Knob for Shifter Rod	1	1	27	B008132600081	Clamp Assly. for Cross	2
3	A000092110150	Hex. Nut M10 x 1.5	1	1	28	A000090108041	Hex. Head Bolt M8 x 40	2
4	A000022030662	Rubber Bellow	1	1	29	A000094608125	Nyloc Nut M8	2
5	A000022030302	Rubber Bellow	1	1	30	B008132670031	Nylon Cross	2
6	A000022030162	Plastic Bush	2	2	31	B008139970040	'O' Ring for Cross	8
7	B008132670730	Shifting Socket	NSSP	NSSP	32	B008139900171	Bolt for Nylon Cross	4
8	A000094532150	Circlip 32 x 1.5	1	1	32A	A000092506000	Plain Washer M6	4
9	A000022030312	Bush	2	2	33	A000099130021	Nyloc Nut for Cross	4
10	A000020130266	Distance Washer 20.5 x 30 x 1	2	2	34	B008132601839	Tube Assly.	1
11	A000090008051	Hex. Head Bolt M8 x 50	3	3	35	B008139950111	Bellow Clip	2
12	A000092708000	Spring Washer B8	3	3	36	B008132670297	Rubber Boot	1
	A000021030052	Sintered Bush for Clutch Release Shaft	2	2	37	A000092708000	Spring Washer	1
13	A000022030525	Gear Shift Bracket	1	1	38	A000092100130	Hex. Nut	1
14	A000092508000	Plain Washer M8	3	3	39	A000090306021	Hex. Head Screw M6 x	1
15	A000092108130	Hex. Nut M8	3	3	40	A000092706000	Spring Washer B6	1
16	B008132601439	Front Shaft Assly.	1	1	41	B008132670241	Support Strip for Rear	1
17	B008139950011	Bellow Clip	2	2	42	B008132600503	Rear Guide Abutment	1
18	B008132670397	Rubber Boot - Small	1	1	43	A000090108035	Hex. Head Bolt M8 x 35	1
18A	B008132670197	Rubber Boot	1	1	44	B008132670497	Rubber Boot	1
19	A000021030052	Bush	2	2	45	B008132600405	Rear Shaft	1
20	B008132601103	Guide Tube - Front	1	1	46	A000090008036	Hex. Head Bolt M8 x 35	2
21	A000090308026	Hex. Head Screw M8 x 25	4	4	47	A000092708000	Spring Washer B8	2
22	B008132670010	Plate	1	1	48	A000023020812	Grease Nipple	2
22A	B008132670110	Plate	1	1	49	A000022030132	Bush For Shifting Shaft	1
22B	B008132670210	Plate	1	1	50	A000092508000	Plain Washer	2
22C	B008132670310	Plate	1	1				
22D	B008132670410	Plate	1	1				
23	A000092508000	Plain Washer M8	4	4				
24	A000092708000	Spring Washer B8	4	4				
25	A000092108130	Hex. Nut M8 x 1.25	4	4				



# SPEEDO DRIVE AND CLUTCH RELEASE MECHANISM

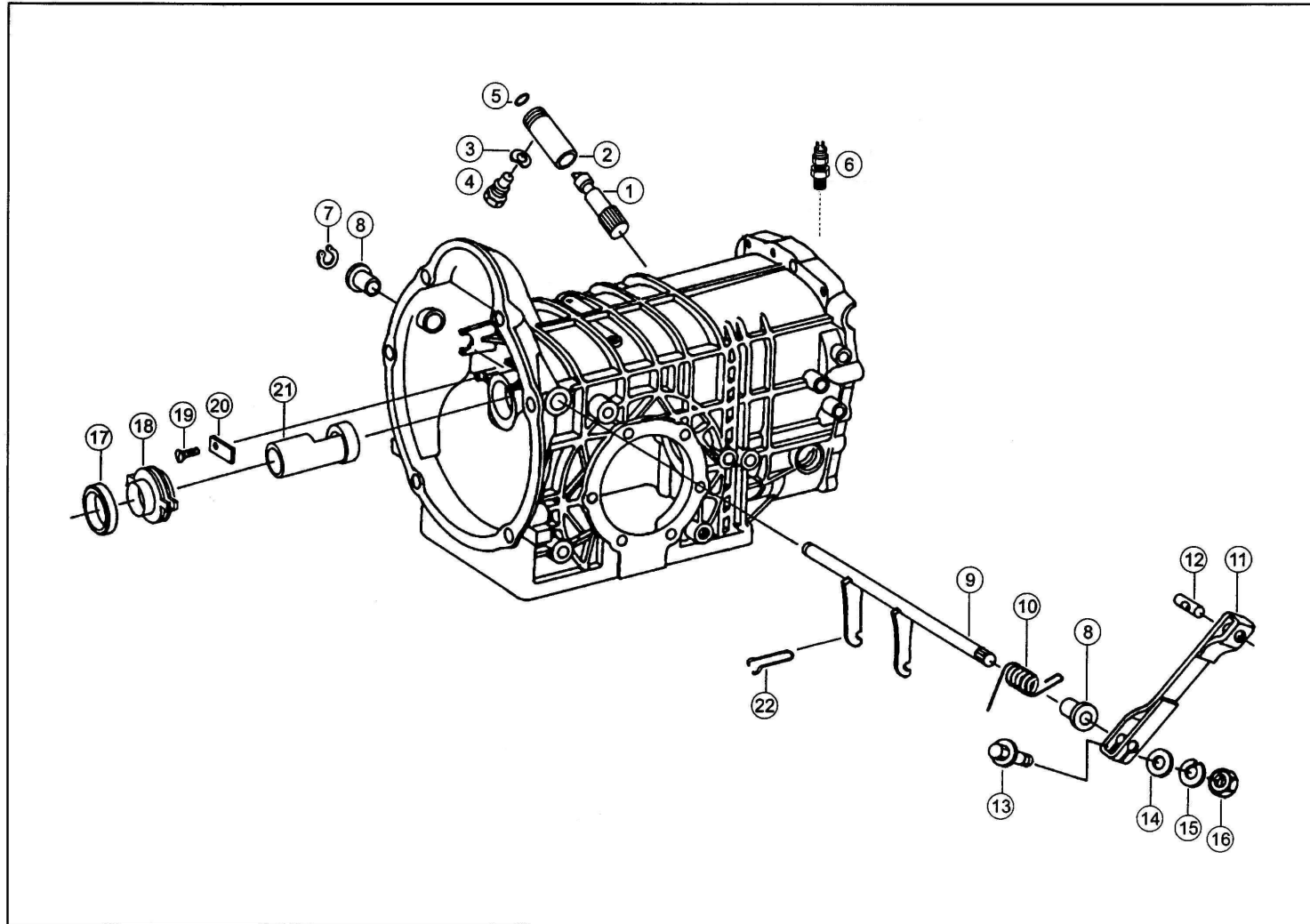



# CHASSIS FRAME & MOUNTINGS

Diagram No. 16

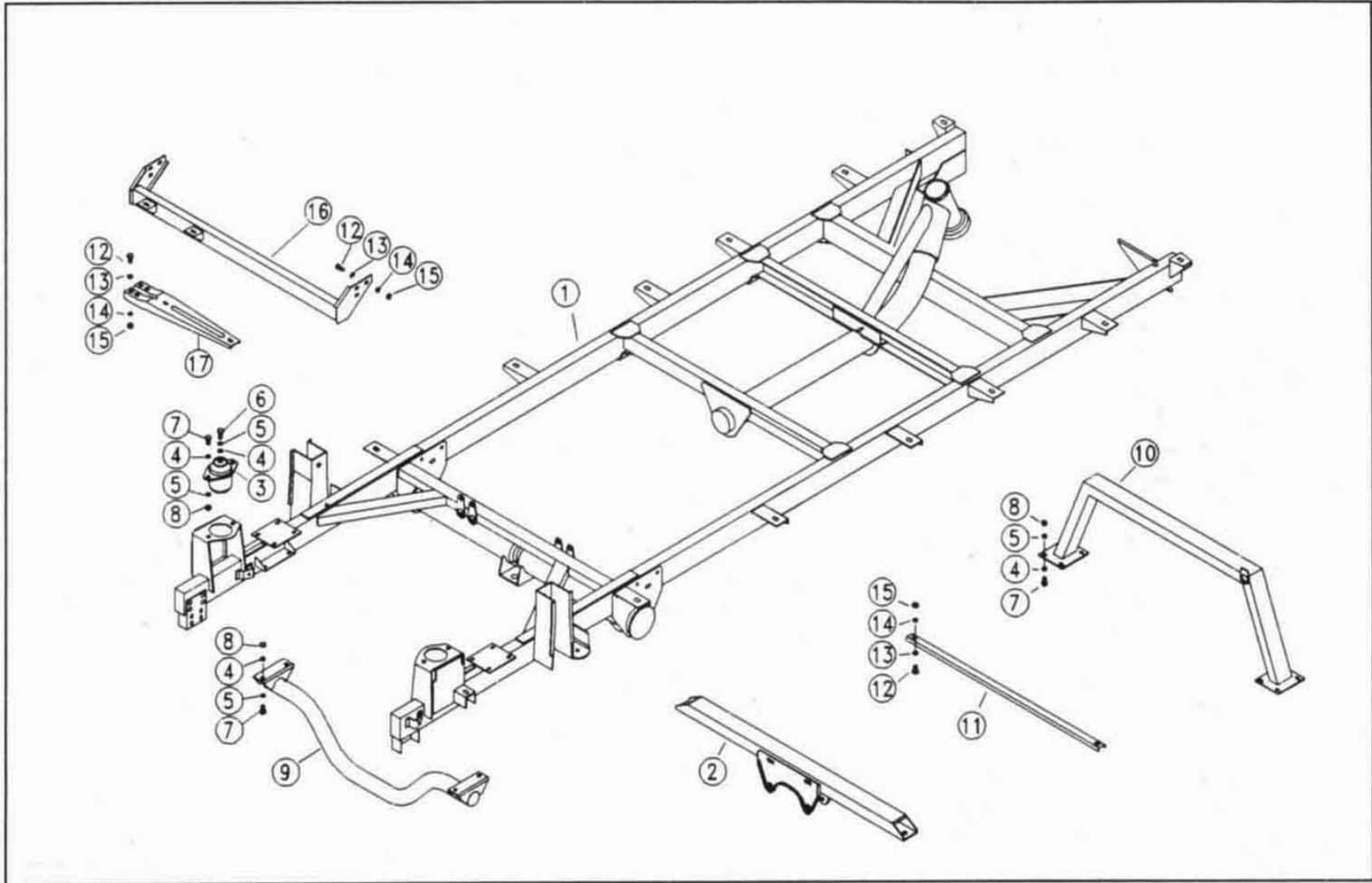



**FRONT AXLE**

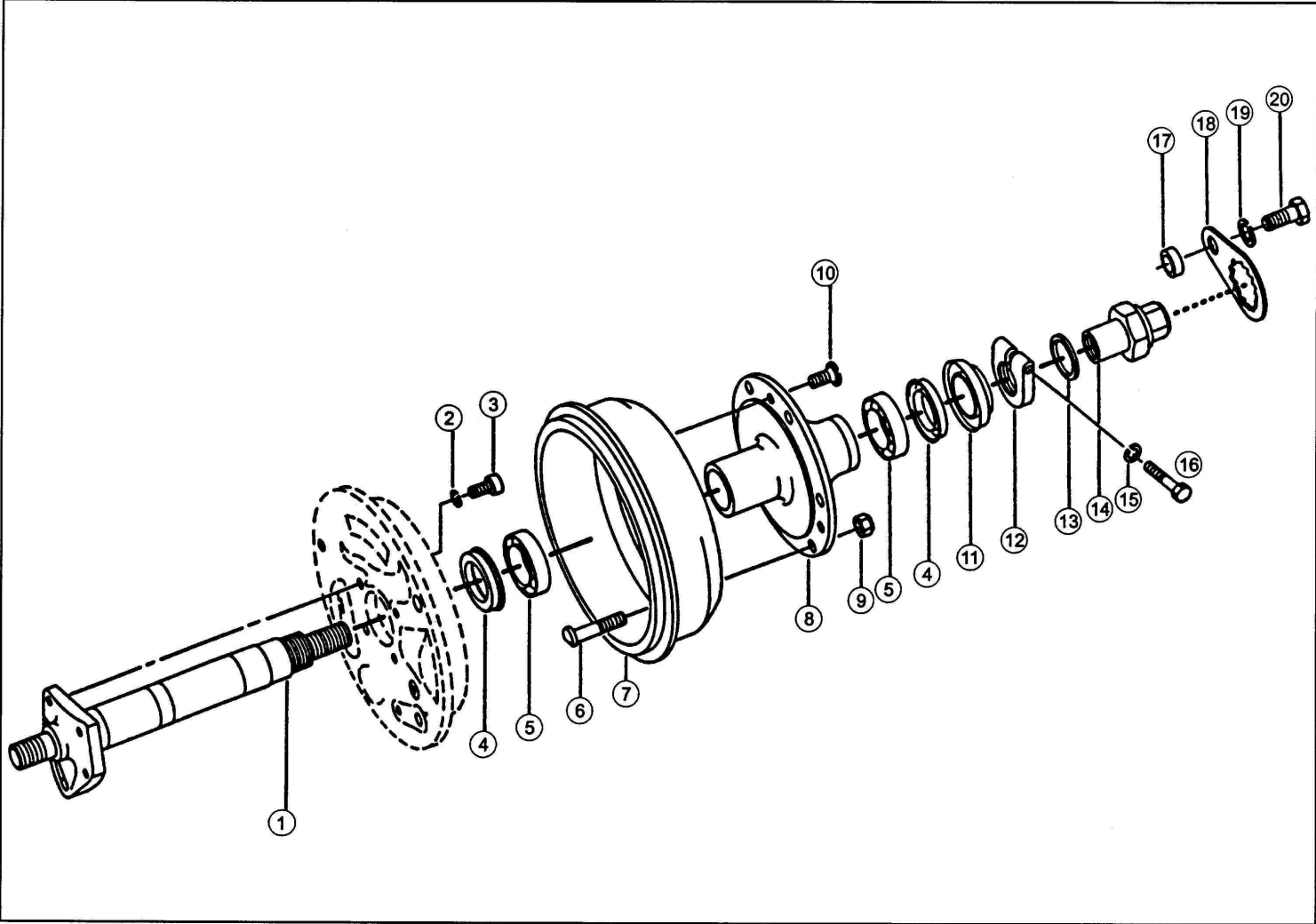

**FRONT AXLE****DIAGRAM NO.23**

Fig No.	Code No.	Description	A/R	P/U	Fig No.	Code No.	Description	A/R
1	B008183310201	Stub Axle Front for KBX	1	1				
2	A000092710000	Spring Washer	4	4				
3	A000091510015	Allen Screw	4	4				
4	A000000901072	Oil Seal	2	2				
5	C000625006206	Ball Bearing 30 x 62 x 16	2	2				
	B008183340027	Sleeve FRONT AXLE WI Ball Bearing	1	1				
6	B008183340170	Wheel Bolt (5 Hole RPM)	5	5				
7	B008184210201	Brake Drum	1	1				
8	B008183340201	Front Wheel Hub Minidor	1	1				
9	B008183340272	Wheel Nut	4	4				
10	A000091108015	Counter Sunk Screw	2	2				
11	B008183300050	Bush Assembly	1	1				
12	B008183340011	Bearing Bolt Clamp	1	1				
13	B008183340052	Spacer	2	2				
14	B008183340372	Cap Nut	2	2				
15	A000092706000	Spring Washer	2	2				
16	A000091506030	Socket Head Cap Screw M6 x 30	1	1				
17	B008523220152	Spacer	2	2				
18	B008189940060	Lock Washer	2	2				
19	A000092706000	Spring Washer	2	2				
20	A000090306014	Hex. Head Screw M6 x 15	2	2				

**REAR AXLE**

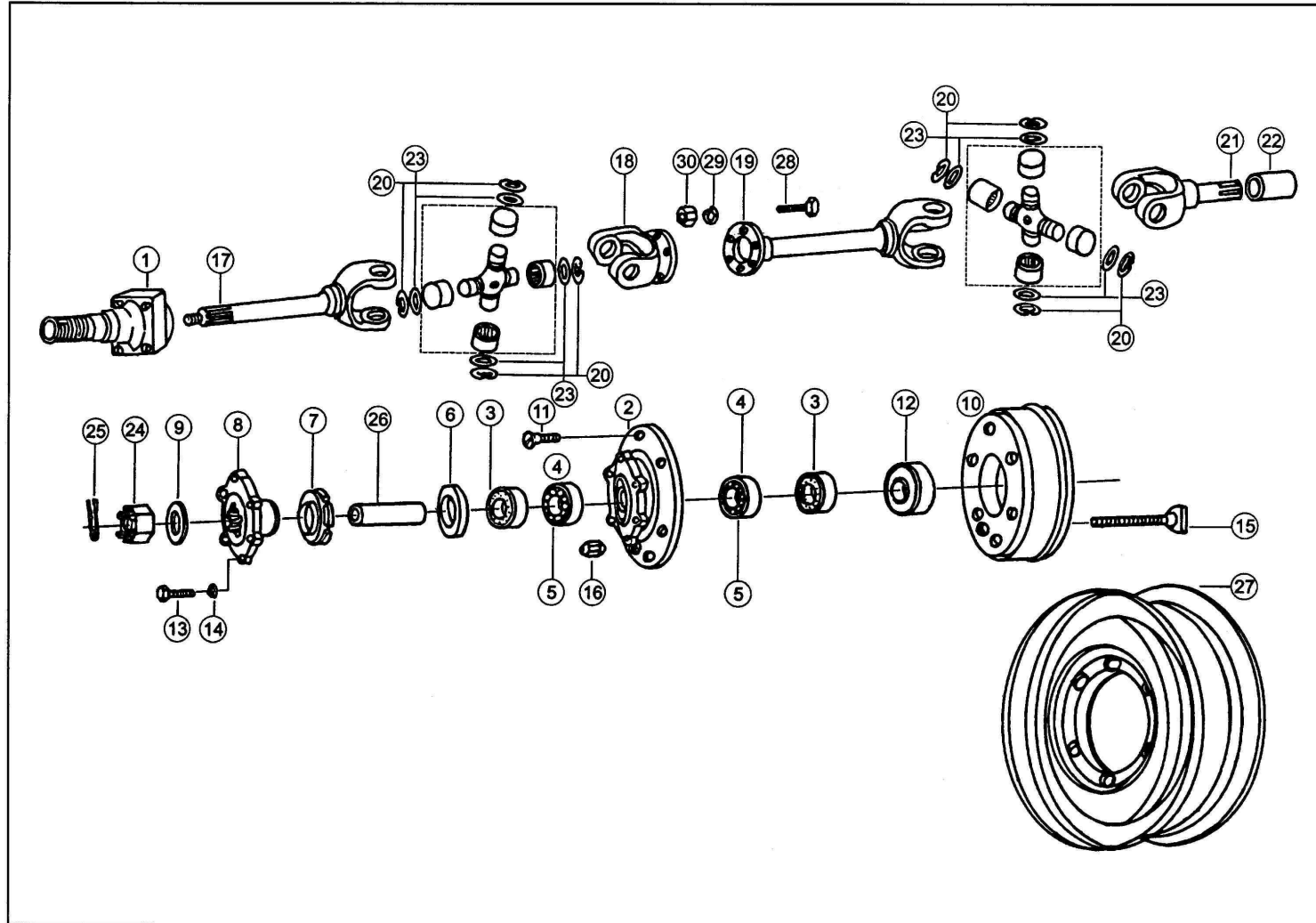

**REAR AXLE**

**DIAGRAM NO.24**

Fig No.	Code No.	Description	A/R	P/U	Fig No.	Code No.	Description	A/R
1	B008373530201	Stub Axle (KBX)	2	2	16	B008183340272	Wheel Nut	15
2	B008373560401	Rear Wheel Hub	2	2	17	B008373570001	Yoke Shaft Wh end	2
3	A000023020542	Oil Seal	4	4	-	B008373501010	Rear wheel drive shaft	2
3A	A000023020412	Bearing Kit (Consists of 4 & 5)	2	2	-	B008373501110	Drive Shaft assy Wh end	2
4	-	T. R. Cone	NSSP	NSSP	18	B008544110311	Flange Yoke - Modified	2
5	-	T. R. Cup	NSSP	NSSP	19	B008373501205	Yoke Shaft	2
6	A000023020512	Thrust Washer	2	2	-	A000023020932	U. J. Kit Assly.	2
7	A000023021552	Slotted Nut	2	2	20	A000023021252	Circlip	16
8	B008373510015	Flange	2	2	21	B008373570801	Shaft (G. B. Side)	2
9	B008373571352	Plain Washer	2	2	-	B008373501210	Drive Shaft Assy GB end	2
10	B008184210201	Brake Drum	2	2	22	B008132610243	Dust Cover for Drive Shaft	2
11	A000091108015	CSK Screw M8 x 15	4	4	23	A000023528192	Shim	16
12	B008379810001	Ball Bearing	2	2	24	A000092420150	Castle Nut M20 x 1.5	2
13	A000090308026	Hex. Head Screw M8 x 25	8	8	25	A000094204040	Split Pin 4 x 40	2
14	A000092708000	Spring Washer B8	8	8	26	B008373570152	Distance Sleeve	2
15	B008183340170	Wheel Bolt	10	10	27	B008524000302	Wheel Rim - 5 Holes	3
					28	A000053028122	Special Screw M10 x 27	12
					29	A000092710000	Spring Washer	12
					30	C070615010006	Hex. Nut M10 x 1	12
					-	B008373571352	Washer (Rear Axle)	As Reqd.



**FRONT SUSPENSION**

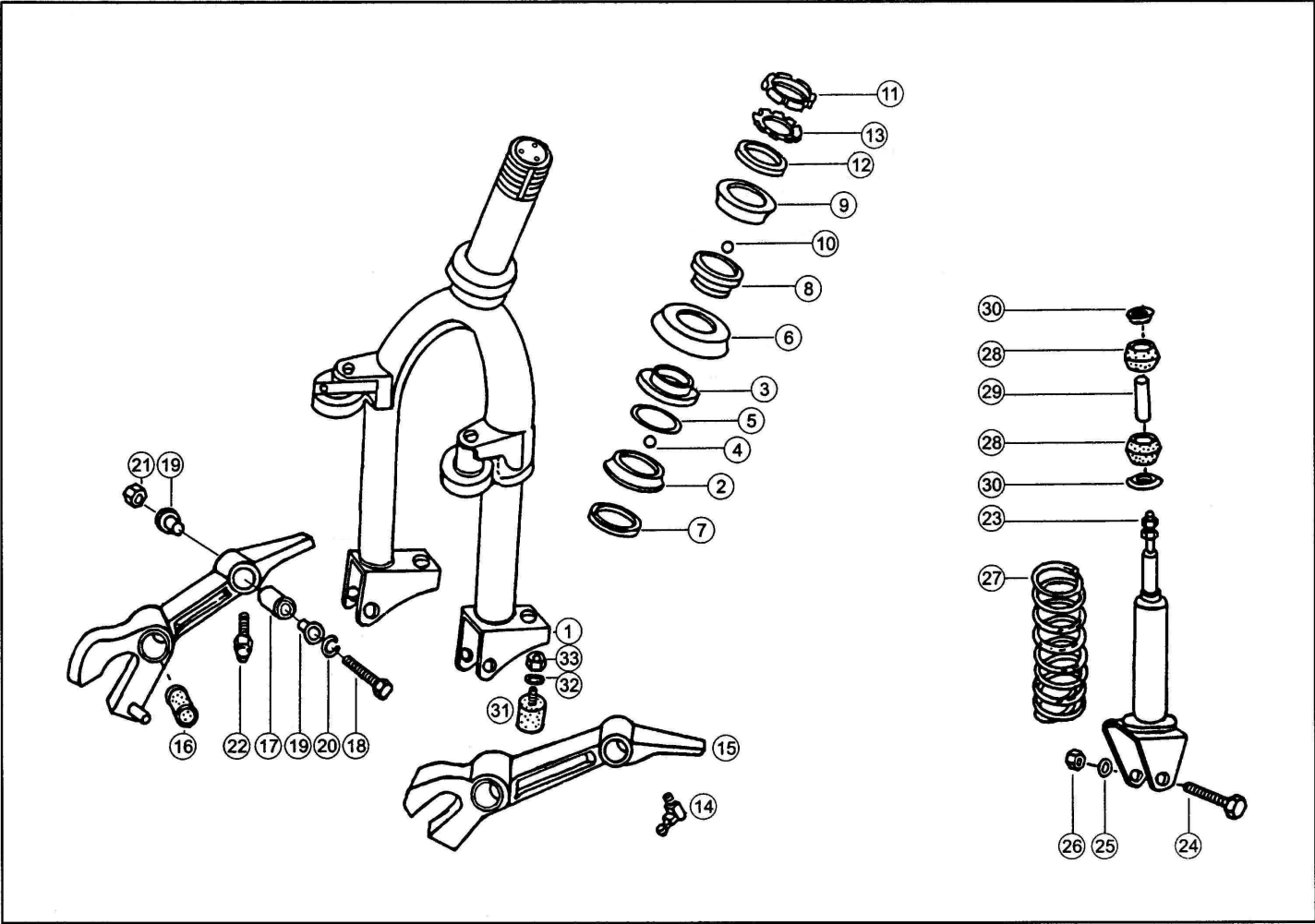

FRONT SUSPENSION					DIAGRAM NO.25			
Fig No.	Code No.	Description	A/R	P/U	Fig No.	Code No.	Description	A/R
1	B008523200763	Front Fork Assly.	1	1	18	B008523210072	Special Bolt M12 x 70	2
2	B008523220320	Bearing Lower Race (Lower Bearing)	1	1	19	B008523220150	Inner Bush Collar Type	4
3	B008523220520	Bearing Upper Race	1	1	20	B008523220148	'O' Ring for Leading Link	4
4	B000019813385	Stud Ball $\phi$ 9.2 mm.	27	27	21	A000094612175	Self Locking Nut	2
5	B008523220049	Seal	1	1	22	A000023020812	Grease Nipple	2
6	B008523220235	Cup	1	1	23	B008523200330	Front Shock Absorber	2
7	B008523220335	Cup	1	1	24	A000090012065	Hex. Bolt M12 x 65	2
8	B008523220420	Bearing Lower Race (Upper Bearing)	1	1	25	A000092712000	Spring Washer	2
9	B008523220620	Bearing Upper Race	1	1	26	A000092112152	Hex. Nut M12 x 1.5	2
10	A000022001052	Still Ball $\phi$ 6.35 mm.	32	32	27	B008523220101	Front Suspension Spring	2
11	A000023021552	Slotted Locking Ring	3	3	28	B008523210392	Rubber	4
12	B008523220352	Spacer	1	1	29	B008523220253	Sleeve ( Front	2
13	No Code	Lock Washer	1	1	30	B008523220176	Retaining Washer	4
14	B008523220535	Top Cover (Rack & Pinion Steering)	1	1	31	B008523220144	Rubber Buffer	2
15	B008523200001	Leading Link LH	1	1	32	A000092908500	External Star Washer	2
15A	B008523200101	Leading Link RH	1	1	33	A000092108130	Hex. Nut	6
16	B008523210050	Silent Block	2	2				
17	B008523210150	Bearing Bush	2	2				

# REAR SUSPENSION

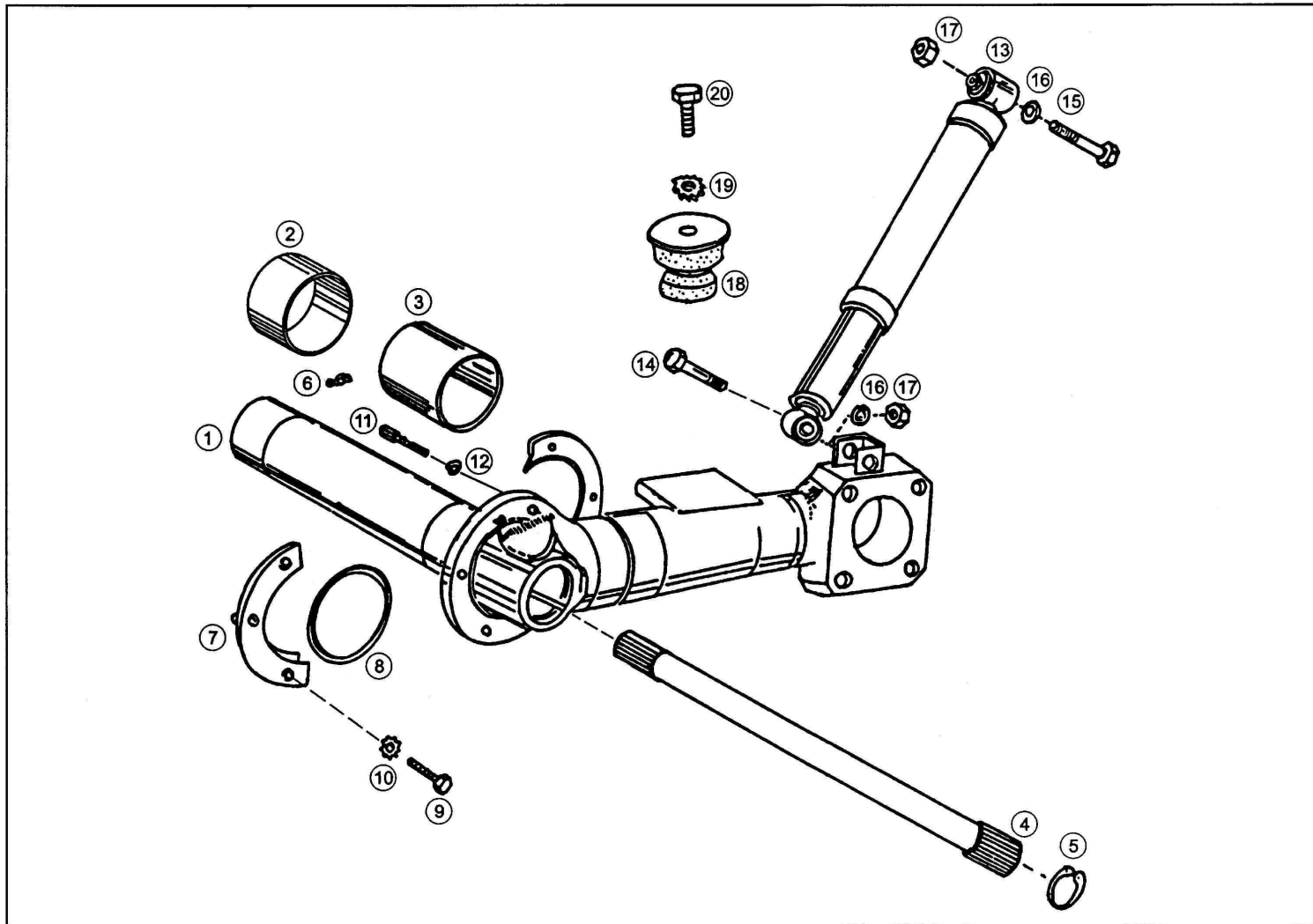

**REAR SUSPENSION****DIAGRAM NO.26**

Fig No.	Code No.	Description	A/R	P/U	Fig No.	Code No.	Description	A/R
1	B008523201010	Trailing Arm Assly. LH (KBX)	1	1				
1A	B008523201110	Trailing Arm Assly. RH (KBX)	1	1				
2	B008523260550	Brg.Bush.Inner	2	2				
3	B008523260650	Brg.Bush Outer	2	2				
4	B008523260065	Torsion bar LH	1	1				
4A	B008523260165	Torsion bar RH	1	1				
5	A000094542200	Internal Circlip	2	2				
6	A000023020812	Grease Nipple	4	4				
7	B008523260042	Guard Ring	2	2				
8	B008523260142	Seal	2	2				
-	A000092508000	Plain Washer	2	2				
9	A000090310028	Hex Head Bolt M10 x 25	12	12				
10	A000092710000	Spring Washer	10	10				
11	A000091508020	Hex Socket Head Screw M8 x 20	2	2				
12	A000092708000	Spring Washer	2	2				
13	B008523200031	Shock Absorber (Rear)	2	2				
14	A000090112061	Hex Head Bolt M12 x 60	2	2				
15	A000090112080	Hex Head Bolt M12 x 80	2	2				
16	A000092712000	Spring Washer	4	4				
17	A000092112177	Hex Nut M12 x 1.75	4	4				
18	B008523200144	Rubber spring for swing arm	2	2				
19	A000092908500	External star washer	2	2				
20	A000090308023	Hex head screw M10 x 20	2	2				

# HANGING PEDALS

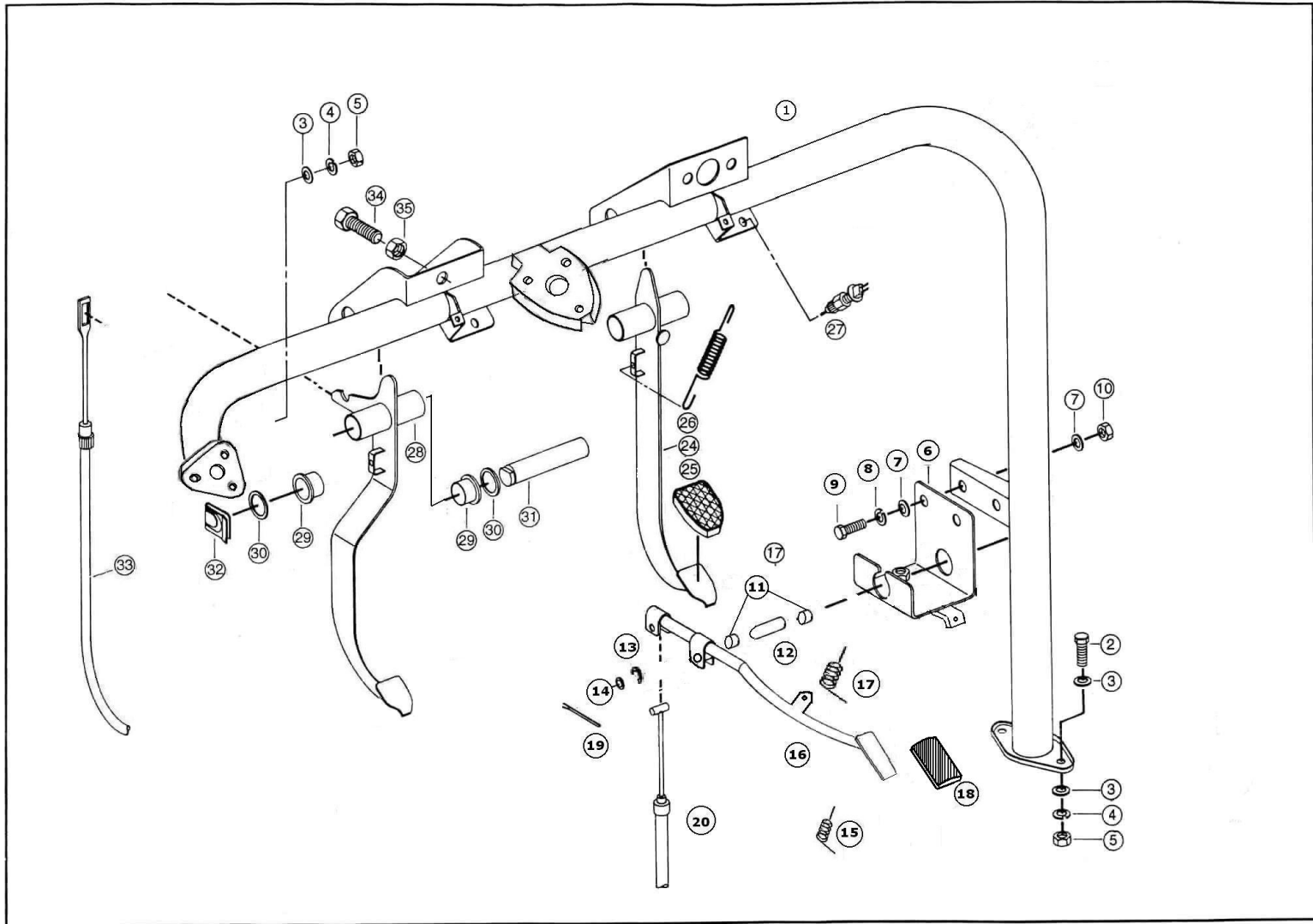



# TANDEM MASTER CYLINDER (KBX)

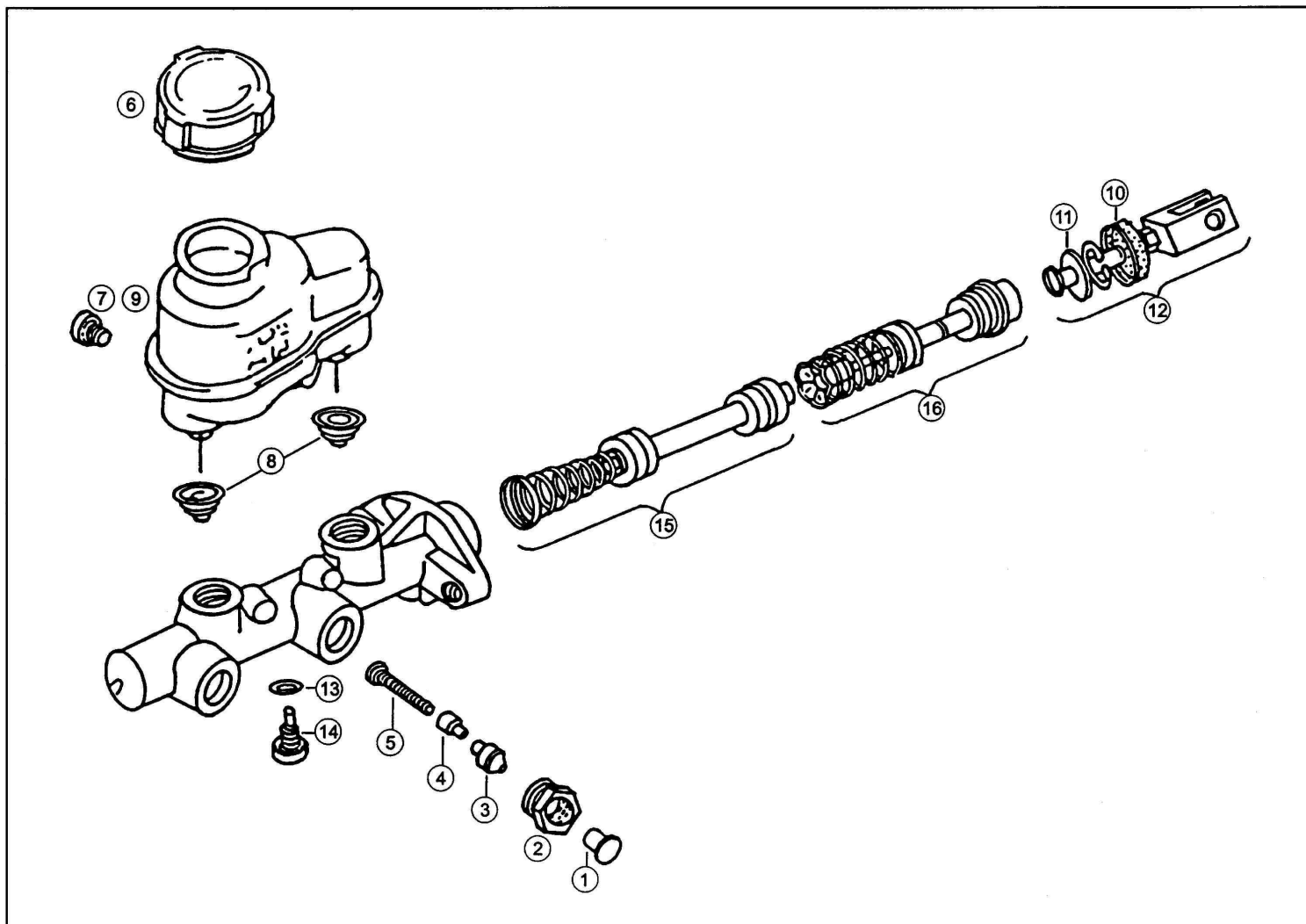

TANDEM MASTER CYLINDER (KBX)					DIAGRAM NO.28			
Fig No.	Code No.	Description	A/R	P/U	Fig No.	Code No.	Description	A/R
1	B008524310087	Threaded Protector	NSSP	NSSP				
-	B008524300101	Tandem Master Cylinder without Reservoir & Cap	1	1				
-	B008524300102	Reservoir With Float Unit	1	1				
2	A000023145342	Cap	2	2				
3	A000023145482	Tube Seat	NSSP	NSSP				
4	A000023145332	Residual Valve	2	2				
5	B008524310093	Residual Valve Spring	2	2				
6	B008524310053	Reservoir Cap Complete	1	1				
7	B008524310056	Reservoir Bolt	2	2				
8	B008524310049	Reservoir Seal	2	2				
9	B008524300102	Oil Reservoir	1	1				
10	A000023145252	Boot	1	1				
11	B008524310142	Piston Stopper	1	1				
12	B008524310029	Push Rod Complete	1	1				
13	B008524310080	Gasket	1	1				
14	B008524310042	Secondary Piston Stopper	1	1				
15	B008524300083	Secondary Piston Complete	1	1				
16	B008524300008	Primary Piston Comp.	1	1				
-	B008525860029	Major Kit	1	1				



# BRAKE BUNDY TUBE LAYOUT (KBX)

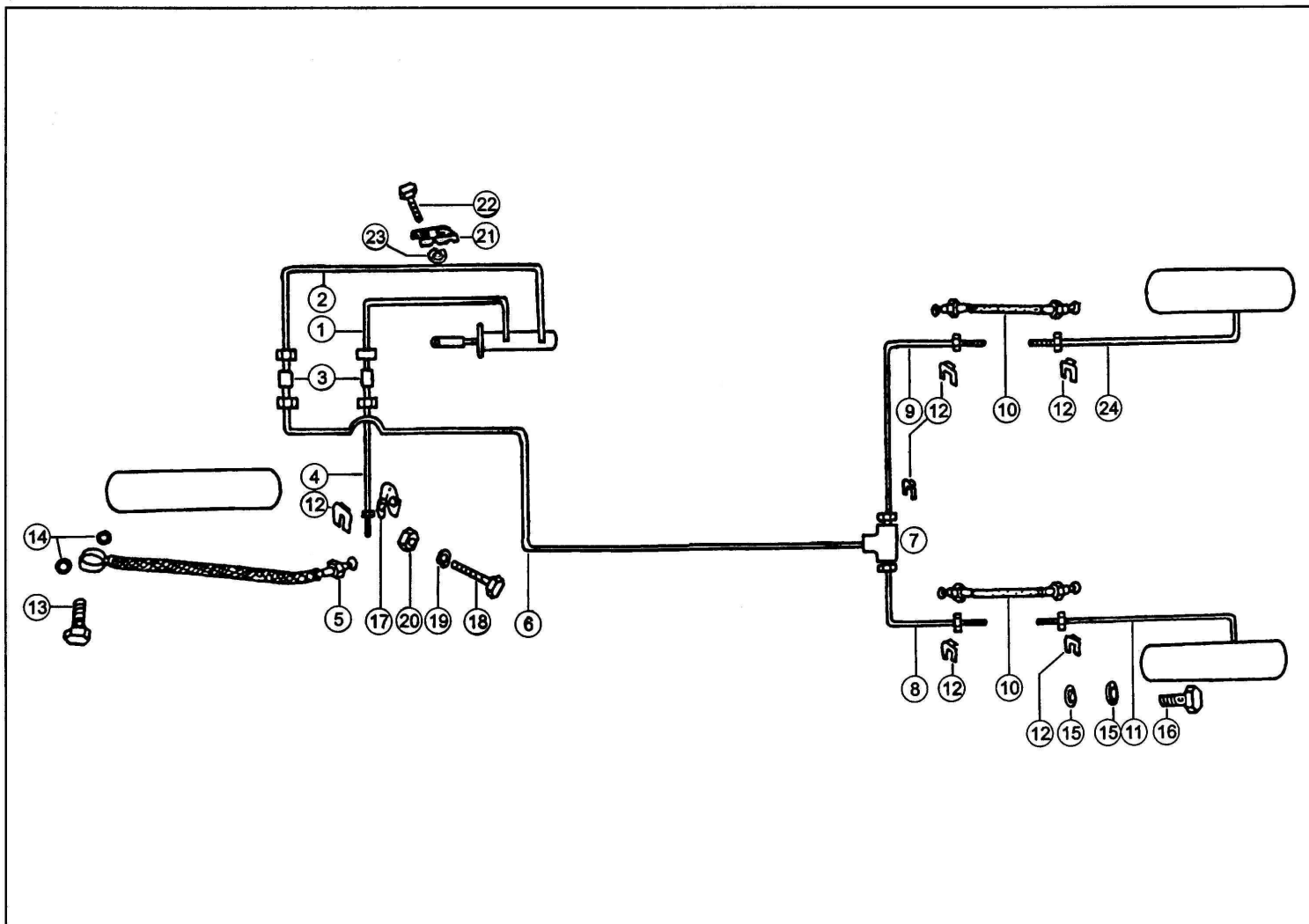

**BRAKE BUNDY TUBE LAYOUT (KBX)****DIAGRAM NO.29**

Fig No.	Code No.	Description	A/R	P/U	Fig No.	Code No.	Description	A/R
1	B008524201129	Bundy Tube Assly.	1	1	13	A000005405332	Banjo Bolt	3
2	B008524201229	Bundy Tube Assly.	1	1	14	A000023045162	Copper Washer	3
3	A000023048022	Two Way Connector M10 x 1	2	2	15	A000023045172	Copper Washer	3
4	A000023145902	Bundy Tube from 2 way to Front Brake Hose	1	1	16	B008529910215	Banjo Bolt	1
	A000023545172	Bundy Tube 200 mm pup	1	1	17	C916016012200	Clamp	1
5	B008524280035	Front Brake Hose	1	1	18	A000090306015	Hex. Head Screw M6 x	1
	B008524280135	Brake hose made form imported tube	1	1	19	A000092706000	Plain Washer M6	1
6	A000053048212	Bundy Tube Assly. - 2200 mm. AR	1	1	20	A000092106102	Hex. Nut M6 x 1	1
	A000023048172	Bundy tube assy 2400mm PUP	1	1	21	A000023062312	Clamp	2
7	A000023048032	3-Way Connector M10 x 1	1	1	22	A000090006026	Hex. Head Bolt M6 x 25	1
7A	B008524280024	3-Way Connector M10 x 1	1	1	23	A000092706000	Spring Washer	1
8	A000023145892	Bundy Tube -3 Way to LH Wheel	1	1	24	B008524201629	Bundy Tube RH - 330	1
9	A000023145902	Bundy Tube - 900 mm.	1	1				
10	B008704280135	Brake Hose	2	2				
11	B008524201529	Bundy Tube LH - 330 mm.	1	1				
12	A000023047012	Hose Clamp	5	5				

**BRAKE ASSEMBLY - FRONT & REAR (KBX)**

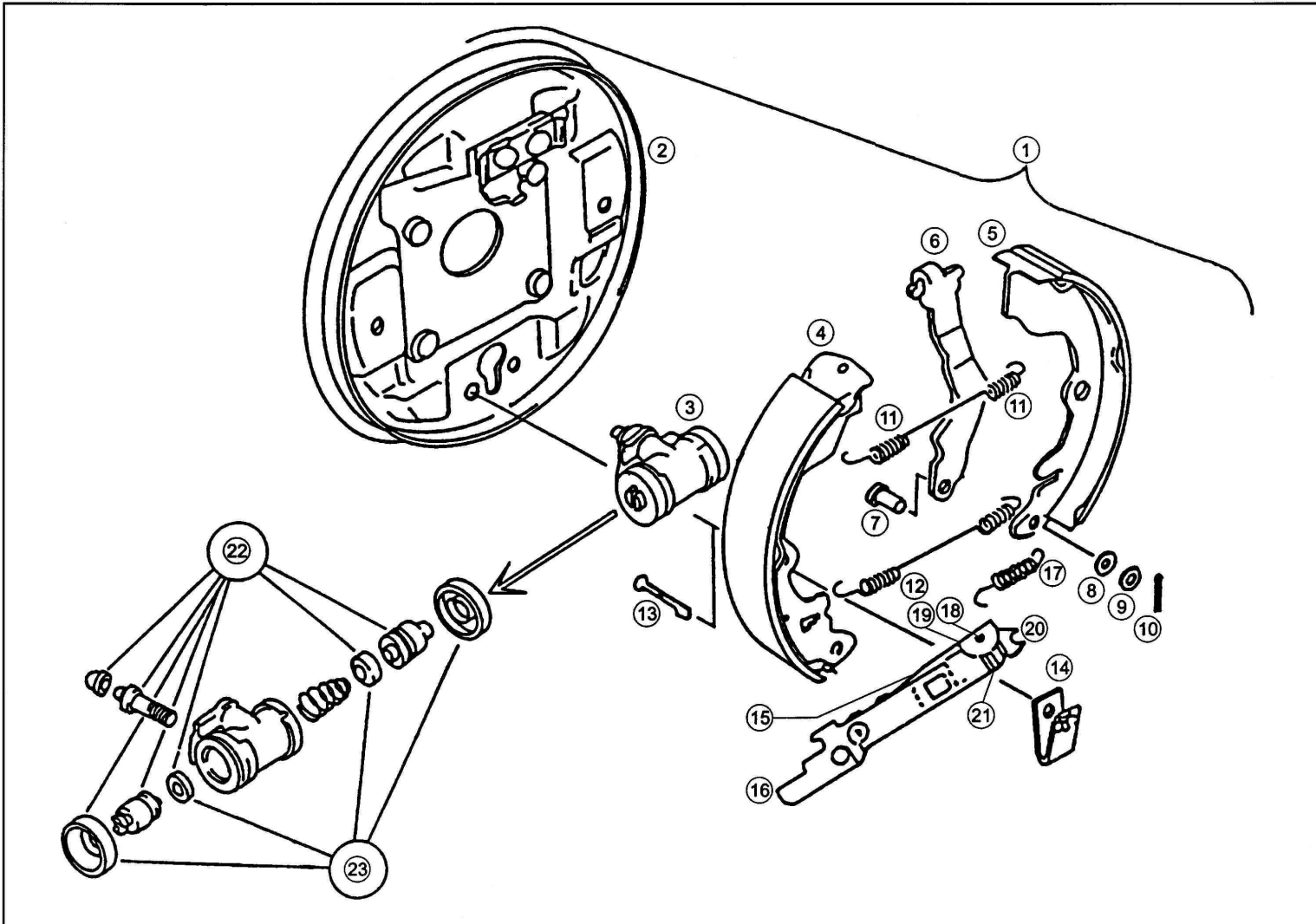

BRAKE ASSEMBLY FRONT & REAR (KBX)					DIAGRAM NO.30			
Fig No.	Code No.	Description	A/R	P/U	Fig No.	Code No.	Description	A/R
1	B008374200317	Rear Brake Assly. RH	1	1	17	B008524230590	Adjuster Bolt Spring RH	1
1A	B008374200217	Rear Brake Assly. LH	1	1	17A	B008524230690	Adjuster Bolt Spring LH	2
1B	B008184200117	Front Brake Assly.	1	1	18	B008524230230	Rocker	3
2	B008524200117	Back Plate Complete RH	1	1	19	B008524230330	Pawl	3
2A	B008524200017	Back Plate Complete LH	2	2	20	B008529900201	Adjuster Screw RH	1
3	B008524200219	Wheel Cylinder Assly. RH	1	1	20A	B008529900301	Adjuster Screw LH	2
3A	B008524200119	Wheel Cylinder Assly. LH	2	2	21	B008529900772	Adjuster Nut RH	1
3B	B008184200018	Wheel Cylinder Assly. Front	NSSP	NSSP	21A	B008529900672	Adjuster Nut LH	2
4	B008524200620	Shoe Assly. Leading	3	3	22	B008525861329	Major Kit W/c.	3
5	B008524200720	Shoe Assly. Trailing	3	3	23	B008525861429	Minor Kit W/c.	3
6	B008524230337	Control Lever RH	1	1	24	B008525861529	Kit Lined Shoe (1)	3
6A	B008524230237	Control Lever LH	2	2		B008525861729	Repair Kit Adjuster RH	1
7	B008524230174	Pivot Pin	3	3		B008525861629	Repair Kit Adjuster LH	2
8	B008524230052	Cup Washer	3	3		B008525861329	Major Kit Wheel Cylinder	3
9	B008524230152	Plain Washer	3	3		B008525861429	Minor Kit Wheel Cylinder	3
10	B008524230274	Split Pin	3	3		B008525861529	Kit Lined Shoe (KBX-636)	3
11	B008524230090	Spring Shoe Return - Upper	3	3		B008525861729	Repair Kit Adjuster RH	1
12	B008524230190	Spring Shoe Return - Lower	3	3		B008529900201	Adjuster Screw RH	1
13	B008524230374	Pin Shoe Set	6	6		B008529900772	Adjuster Nut RH	1
14	B008524230290	Shoe Set Spring Leading	2	2		B008524230590	Adjuster Bolt Spring RH	1
14A	B008524230390	Shoe Set Spring Trailing RH	1	1		B008524230330	Pawl	1
14B	B008524230490	Spring Shoe Hold Down LH	2	2		B008525861629	Repair Kit Adjuster LH	2
15	B008524200147	Strut Assly. RH	1	1		B008529900301	Adjuster Screw LH	1
15A	B008524200047	Strut Assly. LH	2	2		B008529900672	Adjuster Nut LH	1
16	No Code	Strut Parking RH	NSSP	NSSP		B008524230690	Adjuster Bolt Spring LH	1
16A	No Code	Strut Parking LH	NSSP	NSSP		B008524230330	Pawl	1

# HAND BRAKE SYSTEM

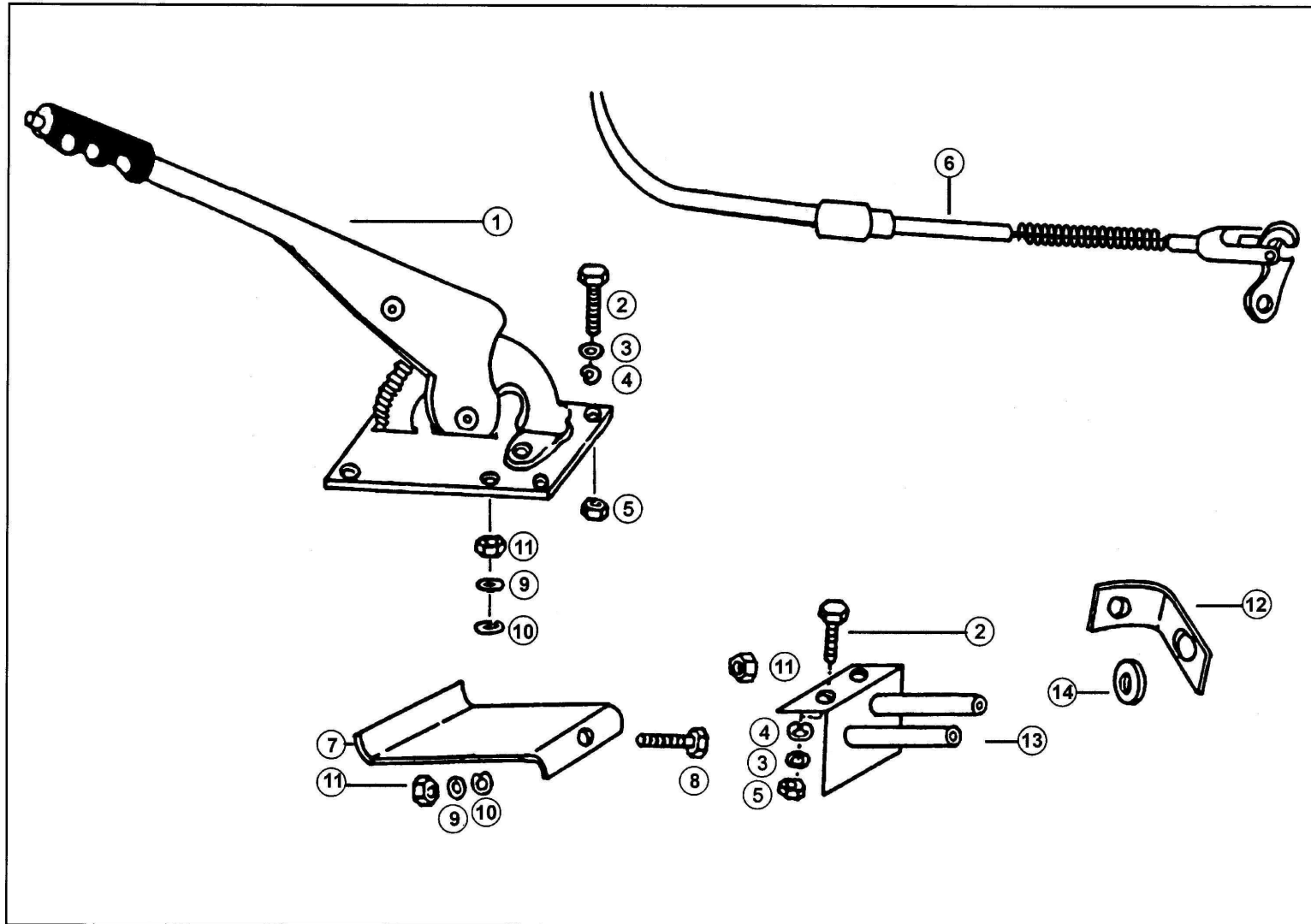



# STEERING ASSEMBLY - RACK & PINION

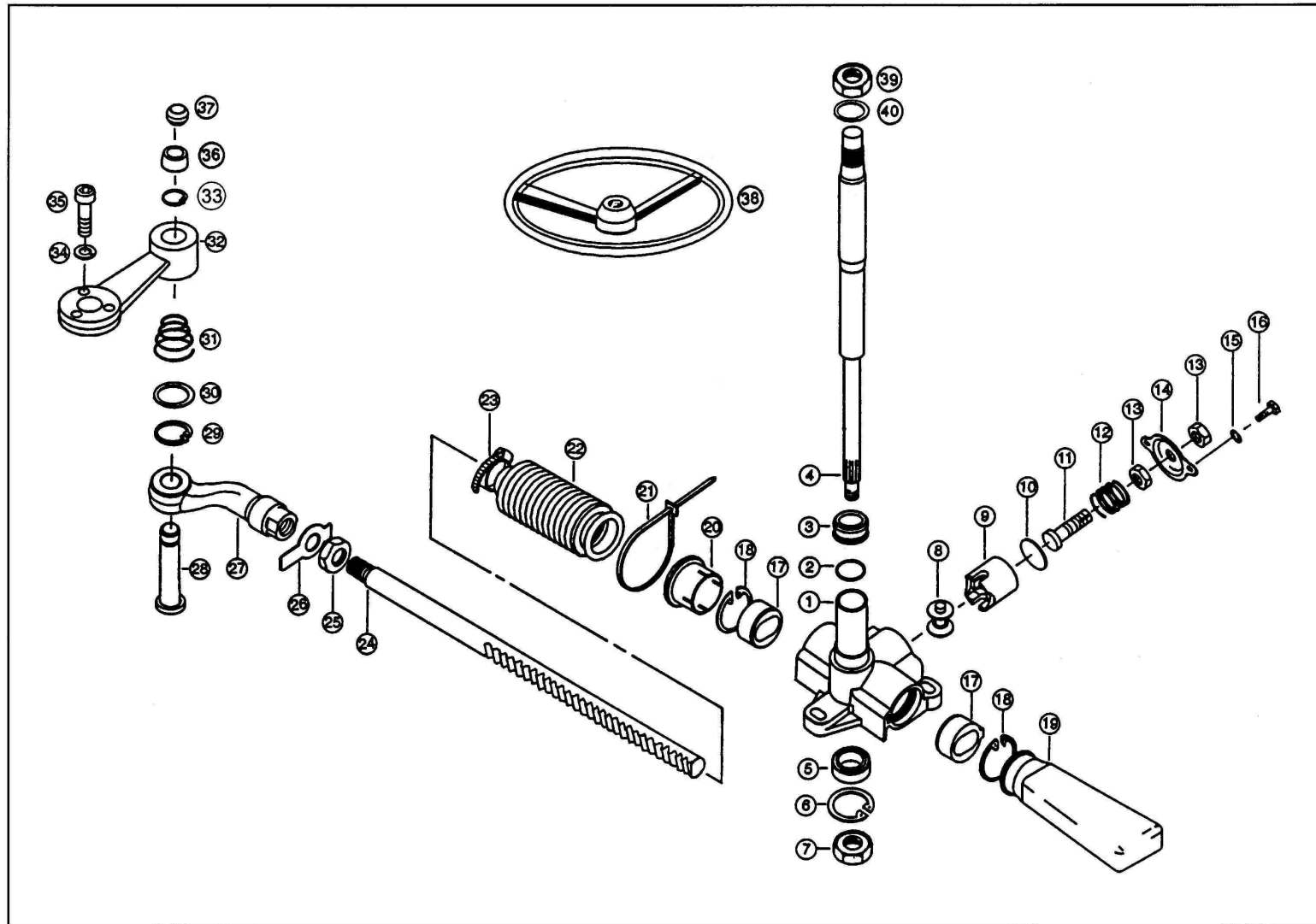

**STEERING ASSEMBLY - RACK & PINION****DIAGRAM NO.32**

Fig No.	Code No.	Description	A/R	P/U	Fig No.	Code No.	Description	A/R
1	B008464600801	Steering Housing	1	1	21	No Code	Rubber Strap	1
1A	B008464600401	Steering Assly. - Rack & Pinion	1	1	22	B008464620096	Rubber Boot - Big	1
2	B008464620042	'O' Ring	1	1	23	A000040134132	Hose Clip	1
3	B008464620196	Rubber Boot - Small	1	1	24	B008464610209	Steering Rack	1
4	B008464620201	Steering Shaft	1	1	25	A000092218152	Nut	1
5	B008529810010	Ball Bearing	1	1	26	B008464610052	Spacer	1
6	C000472030000	Circlip 30 x 1.2	2	2	27	B008464610309	Steering Rack - End	1
7	A000040130022	Nyloc Nut M10	1	1	28	B008464620174	Pin	1
8	B008464610035	Roller Steering Housing	1	1	29	C000472080000	Circlip 30 x 1.2	1
9	B008464610030	Roller Seat	1	1	30	B008464620352	Washer - Steering Lever	1
10	B008464610011	Shim	1	1	31	B008469910101	Spring - Steering Lever	1
11	B008529910115	Special Bolt	1	1	32	B008464620105	Steering Lever	1
12	B008469910001	Spring - Steering Housing	1	1	33	A000094414000	External Circlip	1
13	A000099130021	Lock Nut	2	2	34	A000092710000	Spring Washer	3
14	B008464610043	End Cover	1	1	35	A000090308031	Hex. Socket Bolt M10 x	3
15	A000090806015	Hex. Nut M6 x 15	2	2	36	B008464620150	Bush - Steering Lever	1
16	A000092706000	Spring Washer B6	2	2	37	B008464620033	Bush - Steering Lever	1
17	B008464610150	Bush - Steering Housing	2	2	37A	B008464600316	Jacket Tube with Bracket	1
18	C000472035000	Circlip	1	1	37D	B008464600209	Steering Rack Assly.	1
19	B008464610143	Guide Cover	1	1	37E	A000023062112	Steering Cap	1
20	B008464610127	Insert (Rack & Pinion Bellow Mounting)	1	1	38	B008464600003	Steering Wheel	1
					39	A000023060542	Steering Nut	1
					40	NO CODE	Plain Washer	



FUEL SYSTEM (FUEL TANK & DIESEL FILTER)

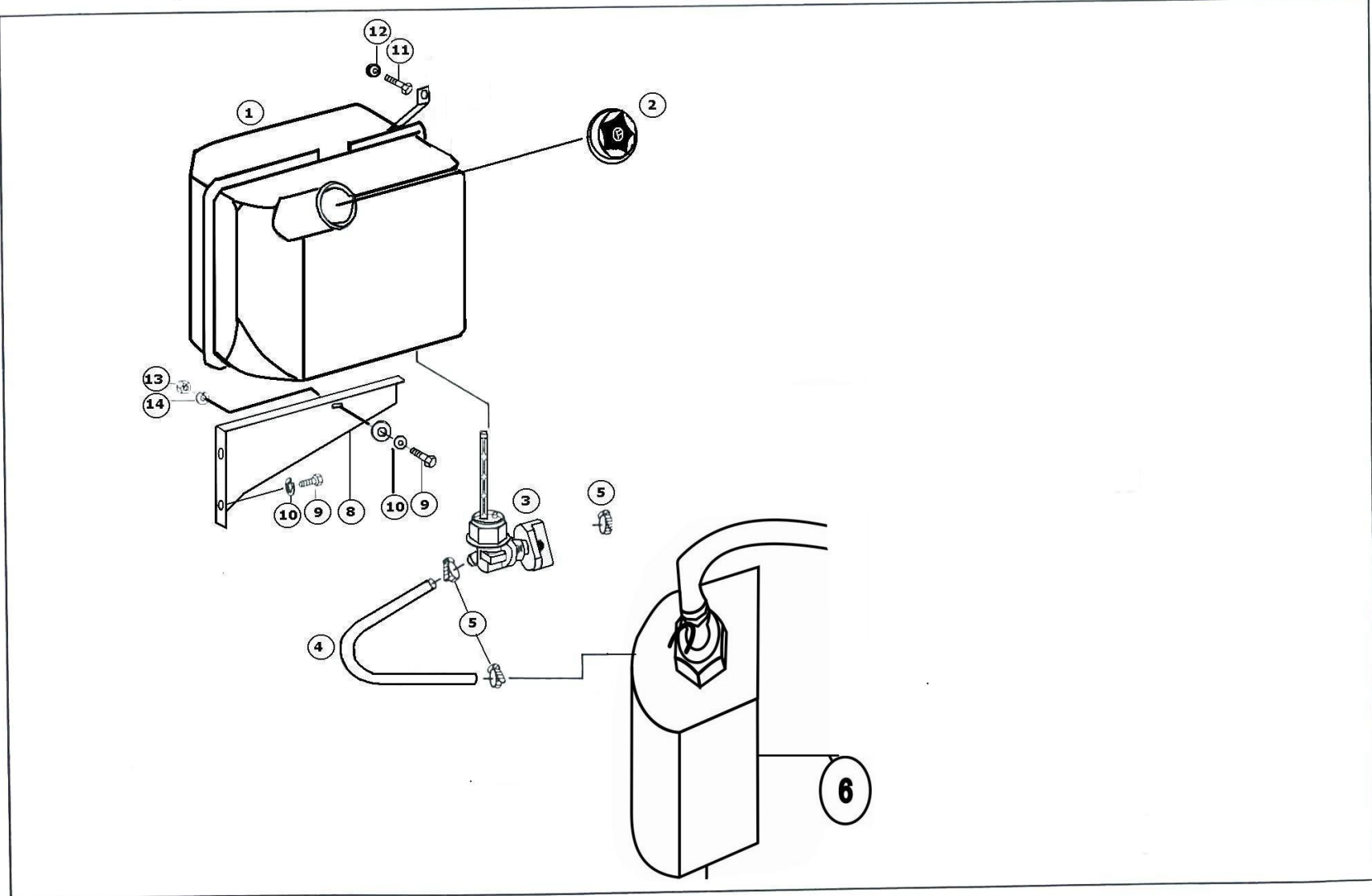

FUEL SYSTEM				DIAGRAM NO.33				
Fig No.	Code No.	Description	A/R	P/U	Fig No.	Code No.	Description	A/R
1	B008524700001	Fuel Tank	1	1				
2	B008524700066	Diesel Tank Cap	1	1				
3	B008524700008	Fuel Cock	1	1				
4	B008524750026	Fuel Hose Pipe (Tank to Petrol Solenoid)	1	1				
5	B008529951411	Clinch type Clamp	3	3				
6	B008525450411	Petrol Solenoid	1	1				
8	B008524700320	Fuel Tank Mtg. Bracket Assy	1	1				
	B008529875630	Rubber Strip -top	1	1				
9	A000090308019	Hex Head Screw M8 X 18	4	4				
10	A000092708000	Spring Washer	4	4				
11	A000090306019	Hex Head Screw M6 X 18	2	2				
12	A000092506000	Plain Washer	2	2				
13	A000092106102	Hex Nut M6 X 1	2	2				
14	A000092508000	Plain Washer	4	4				

**STARTER - SM 76 PETYPE (LUCAS) & ALTEMATOR (JHI)**

**STARTER ASSEMBLY**

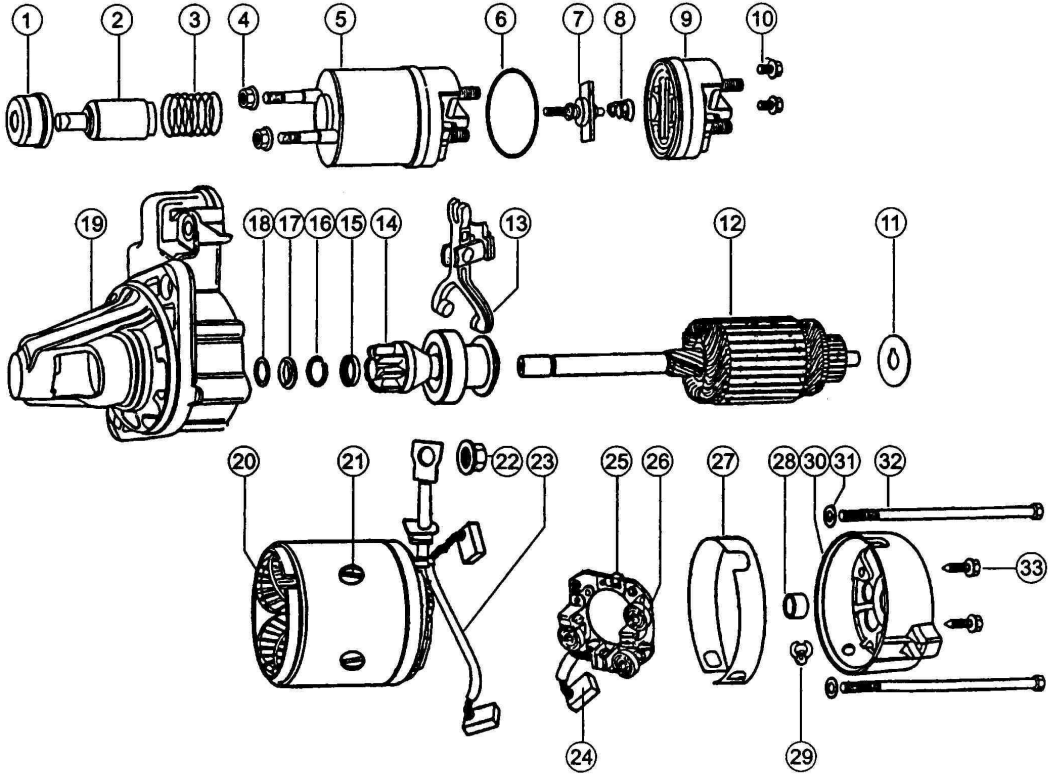

**FLYWHEEL ALTERNATOR ASSEMBLY**

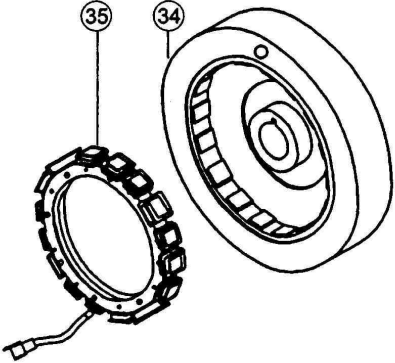
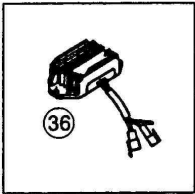

**STARTER ASSEMBLY****DIAGRAM NO.34**

Fig No.	Code No.	Description	A/R	P/U	Fig No.	Code No.	Description	A/R
-	B008031501501	Starter Assembly	1	1	19	B008031500541	Fixing Bracket Assembly	1
1	B008031540143	Shroud	1	1	20	B008039970493	Field Coil Assembly	1
2	B008031500065	Plunger Assembly	1	1	21	B008039901013	Pole Screw	4
3	B008039931001	Plunger Return Spring	1	1	22	B008039901651	Flange Nut	1
4	B008039901751	Serrated Flange Nut	2	2	23	B008031540450	Twin Brush Assembly	2
5	B008035420117	S2 - Solenoid Switch	1	1	24	B008031540550	Earth Brush	1
6	B008031540080	Flat Seal	1	1	25	B008031500943	Brush Gear Assembly	1
7	B008031540274	Spindle Assembly	1	1	26	B008039931301	Brush Spring	3
8	B008039931101	Contact Return Spring	1	1	27	B008031540220	CE Bracket Insulation	1
9	B008031500843	Terminal Base Assembly	1	1	28	B008031540650	CE Bearing Bush	1
10	B008039901213	Flanged Screw with Gasket	2	2	29	B008039910255	Vent Plug	1
11	B008039901340	Stop Washer	1	1	30	B008031500641	CE Bracket Assembly	1
12	B008031540165	Armature Assembly	1	1	31	B008039901540	Plain Washer	2
13	B008031500373	Engaging Lever Assembly	1	1	32	B008039900401	Fixing Bolt	2
14	B008031520105	Drive Assembly	1	1	33	B008039901113	B. G. Fixing Screw	2
15	B008039901640	Thrust Collar	1	1	34	B008030303305	Flywheel Assembly	1
16	B008031540462	Jump Ring	1	1	35	B008031540125	Stator Assembly	1
17	B008039901440	DE Thrust Washer	1	1	36	B008525400465	Rectifier cum Regulator	1
18	B008031540562	DE Thrust Shim	2	2				

# ELECTRICAL EQUIPMENTS

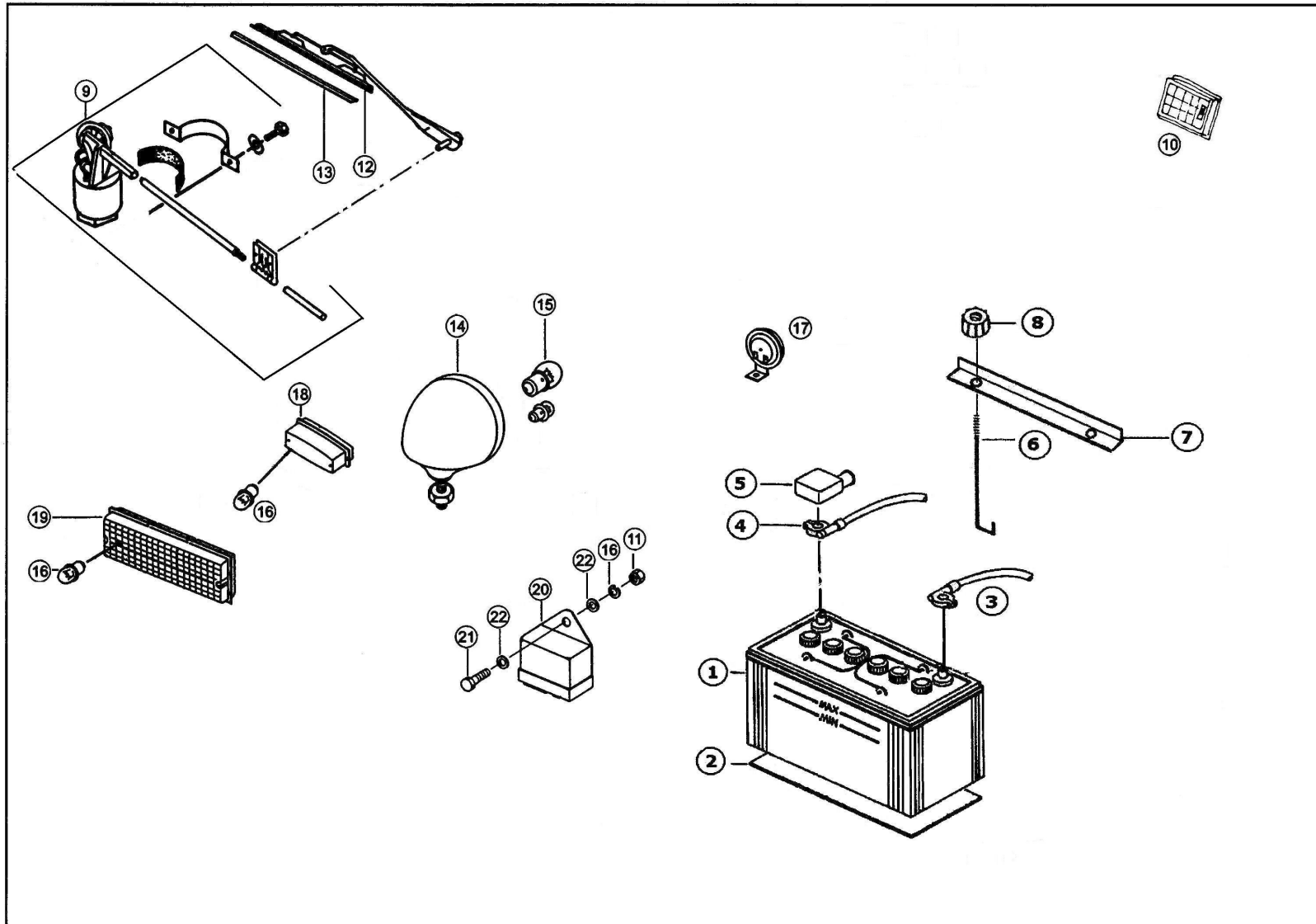



# DASHBOARD INSTRUMENTS PICKUP

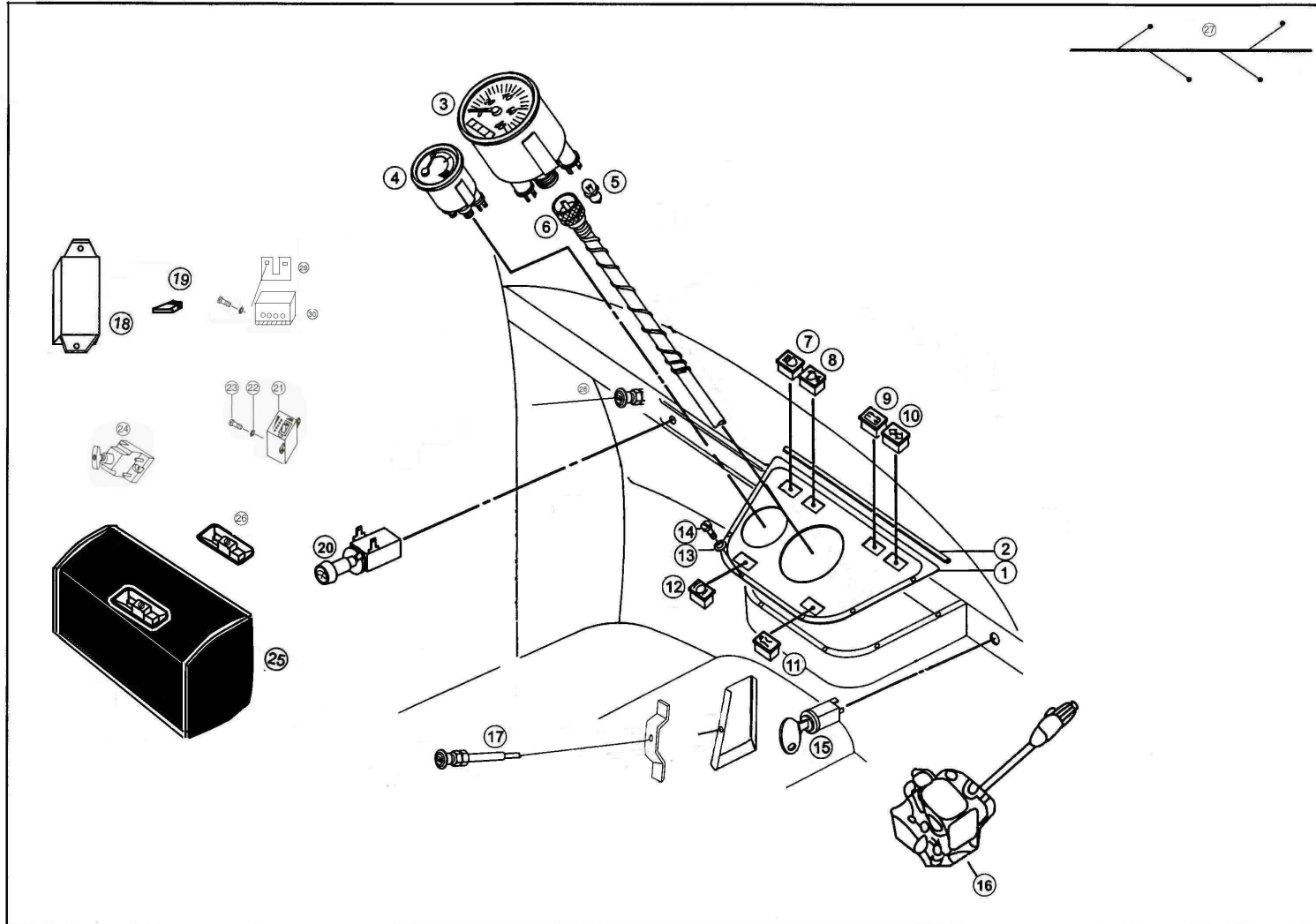





DASHBOARD INSTRUMENTS - CNG VEHICLE A/R

Diagram No. 13

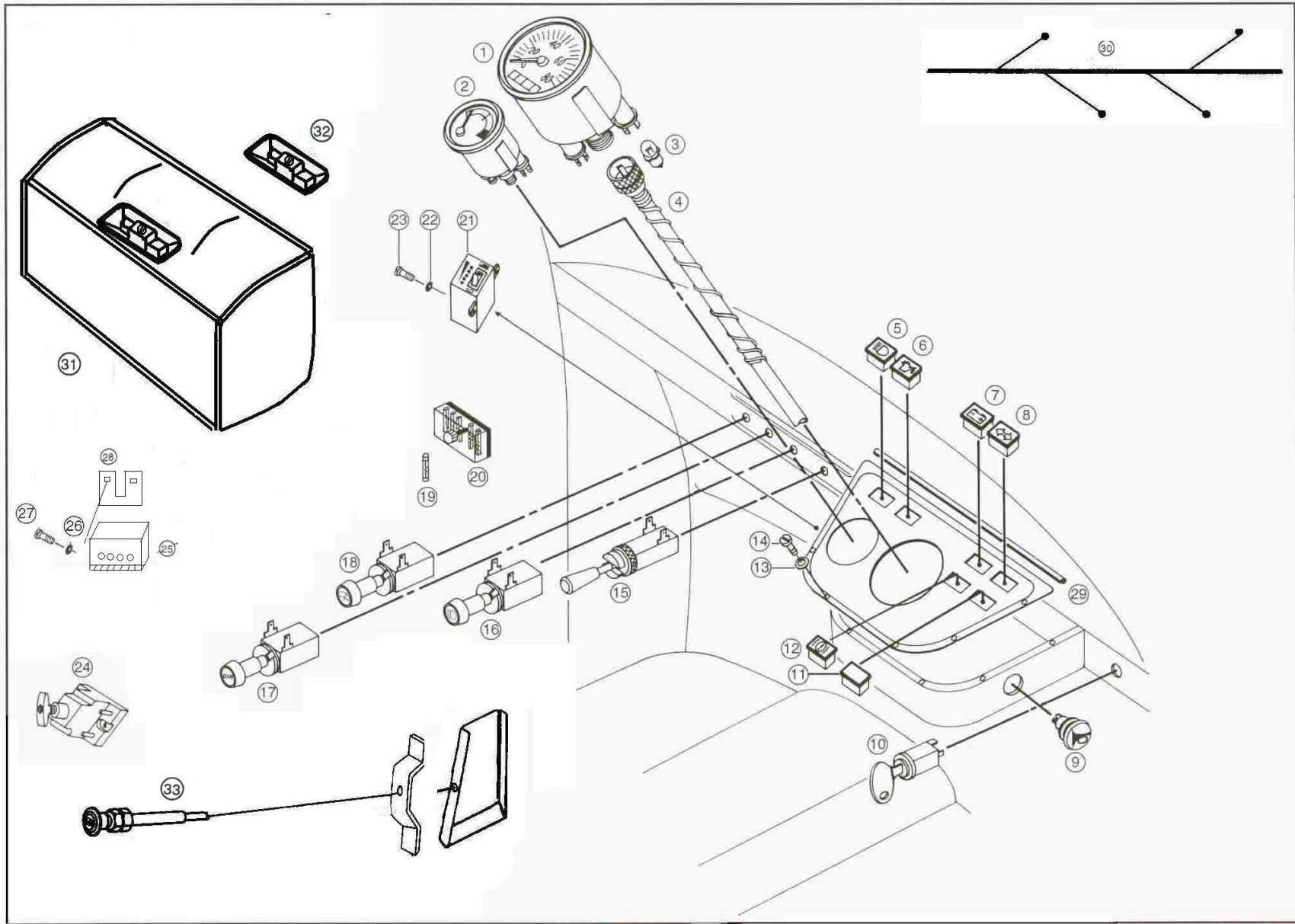

## DASHBOARD INSTRUMENTS AUTORIKSHA

## DIAGRAM NO.37

Fig No.	Code No.	Description	A/R	P/U	Fig No.	Code No.	Description	A/R
1	B008525420306	Speedometer Ratio (1 : 1.60 )	1	-		B008545450234	Fuse (15 Amps)	
2	A000024050752	Electrical Temperature Gauge	1	-		B008545450334	Fuse (3 Amps)	
3	A000004505552	Warning Lamp - 2 W.	6	-	20	B008525400701	6-Pole Fuse Box	1
4	B008525420007	Speedo Meter Cable - Assy IG 3600	1	-	21	B008525452411	Selector Switch ECU	1
5	T006865450290	Indicator Lamp for Bright Light	1	-	22	A000092506000	Plain Washer M6	2
6	T006865450090	Indicator Lamp for Oil Pressure	1	-	23	A000090306019	HHS M6 X15	2
7	T006865450190	Indicator Lamp for Charging Control	1	-	24	B008525450124	Battery Isolator Switch	1
8	T006865450490	Indicator Lamp for Side Indicator	1	-	25	B008525450441	Gas indicator Switch mtg	1
9	B008525450010	Horn Button	1	-	26	A000092506000	Plain Washer	2
10	A000024050092	Starter Switch	1	-	27	A000090306014	HHS M6 X15	2
11	B008755450090	Indicator lamp Air Warn	1	-	28	B008525450441	Gas indicator Switch mtg	1
12	T006865450390	Indicator Lamp for Brake Fluid	1	-	29	B008525420662	Instrument Plate SLC 2	1
13	A000092506000	Plain Washer M6	4	-		B008529871630	Edge Guard	1
14	A000090905012	Cheese Head Screw	4	-	30	B008525404305	Main Harness - 6 +D	1
15	A000004505052	Toggle Switch	1	-		B008525408105	Main Harness 3 +D	1
16	A000024050722	Head Light Switch	1	-	31	B008556800014	Glove Box Assly.	1
17	B008505450004	Dipper Switch	1	-	32	B008556800084	Glove Box Lock	1
18	A000024050762	Wipper Switch	1	-	33	B008031400208	Choke Cable	1
19	B008545450134	Fuse (10 Amps.)	8	-		B008523000885	Acc. Cable	1

# BODY ASSEMBLY AUTORIKSHA

Diagram No. 45

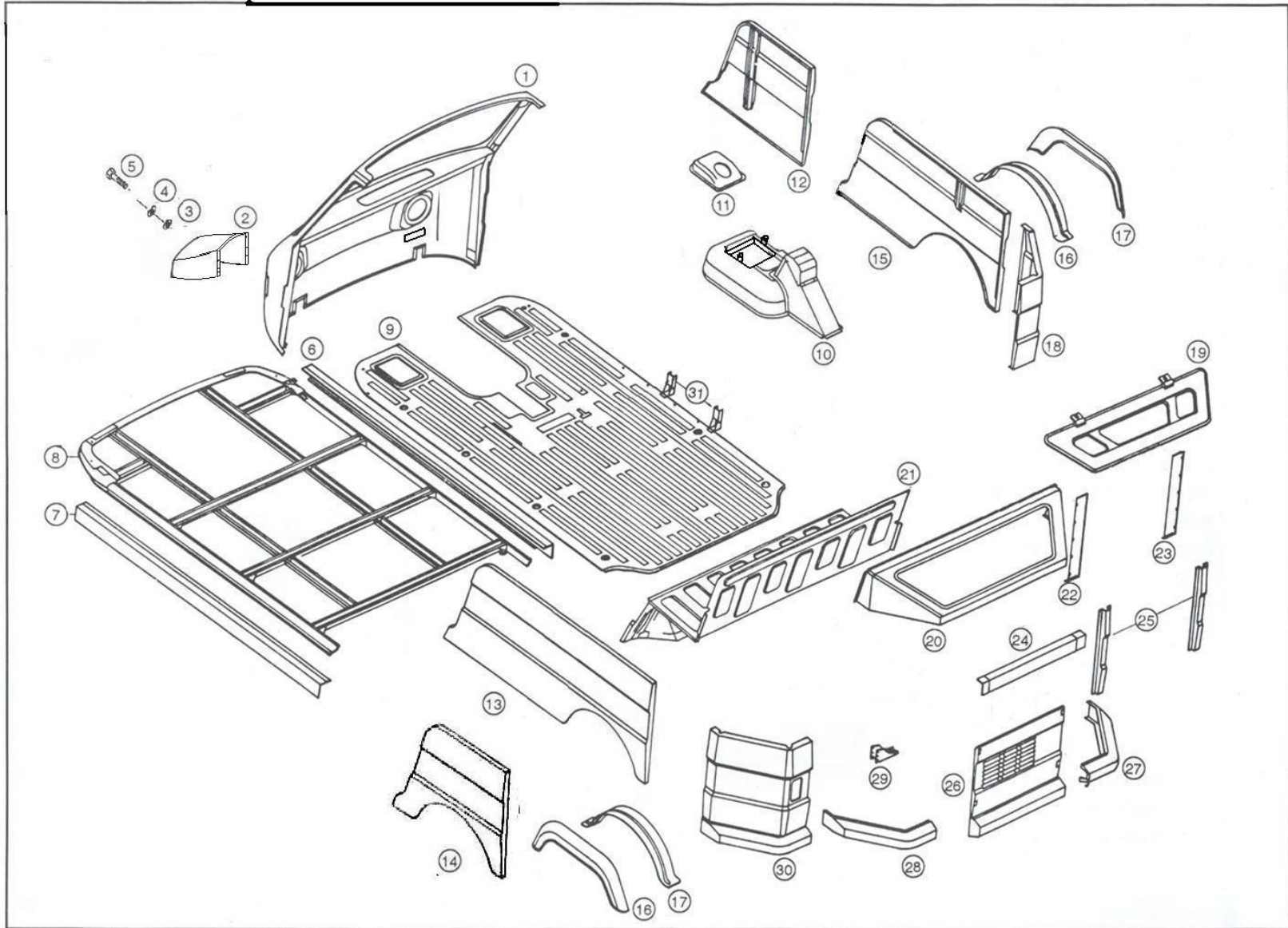

BODY ASSEMBLY AUTORIKSHA					DIAGRAM NO.38			
Fig No.	Code No.	Description	A/R	P/U	Fig No.	Code No.	Description	A/R
1	B008526209502	Front Panel assy A/R CNG 3 + D op L	1	-	16	B008526300240	Mudguard Assly.	2
	B008526208102	Front Panel assy. New HL	1	-	17	B008526650009	Wheel Arch	2
2	B008526650109	Front Wheel Cover	1	-	18	B008526400319	Rear Panel Assly. RH	1
3	A000092506000	Plain Washer	8	-	19	B008526400425	Engine Hood Lid Assly.	1
4	A000099130021	Nyloc nut M6 X 1	8	-	20	B008526400719	Top Panel Assly. AR	1
5	A000090306014	Hex Head stud M6 X 15	8	-	21	B008526472219	Back rest Panel AR LPG	1
6	B008526110120	Floor Frame RH	1	-	22	B008526420043	Cover Plate LH	1
7	B008526110020	Floor Frame LH	1	-	23	B008526420143	Cover Plate RH	1
8	B008526100820	Floor Frame Assly. Complete	1	-	24	B008526420310	Rear Cross Member	1
9	B008526105161	Floor Panel Assly.	1	-	25	B008526420002	Rear Piller	2
10	B008526102107	Wheel Hood Assly.	1	-	26	B008526400625	Rear flap Assly	1
11	B008526102207	Rear Cover Assly. Wheel Hood	1	-	27	B008528800603	Side Bumper Assly. RH	1
12	B008526370719	Side Panel RH Front	1	-	28	B008528800503	Side Bumper Assly. LH	1
13	B008526302001	Side Panel Assly. LH Front	1	-	29	B008528910341	Body Mtg. Bkt.	1
14	B008526300901	Side Wall Assembly. LH Rear	1	-	30	B008526400219	Rear Panel Assly. LH	1
15	B008526370519	Side Panel Rear RH	1	-	31	B008526320060	Gusset Side Piller	1

METAL TOP CABIN ASSEMBLY

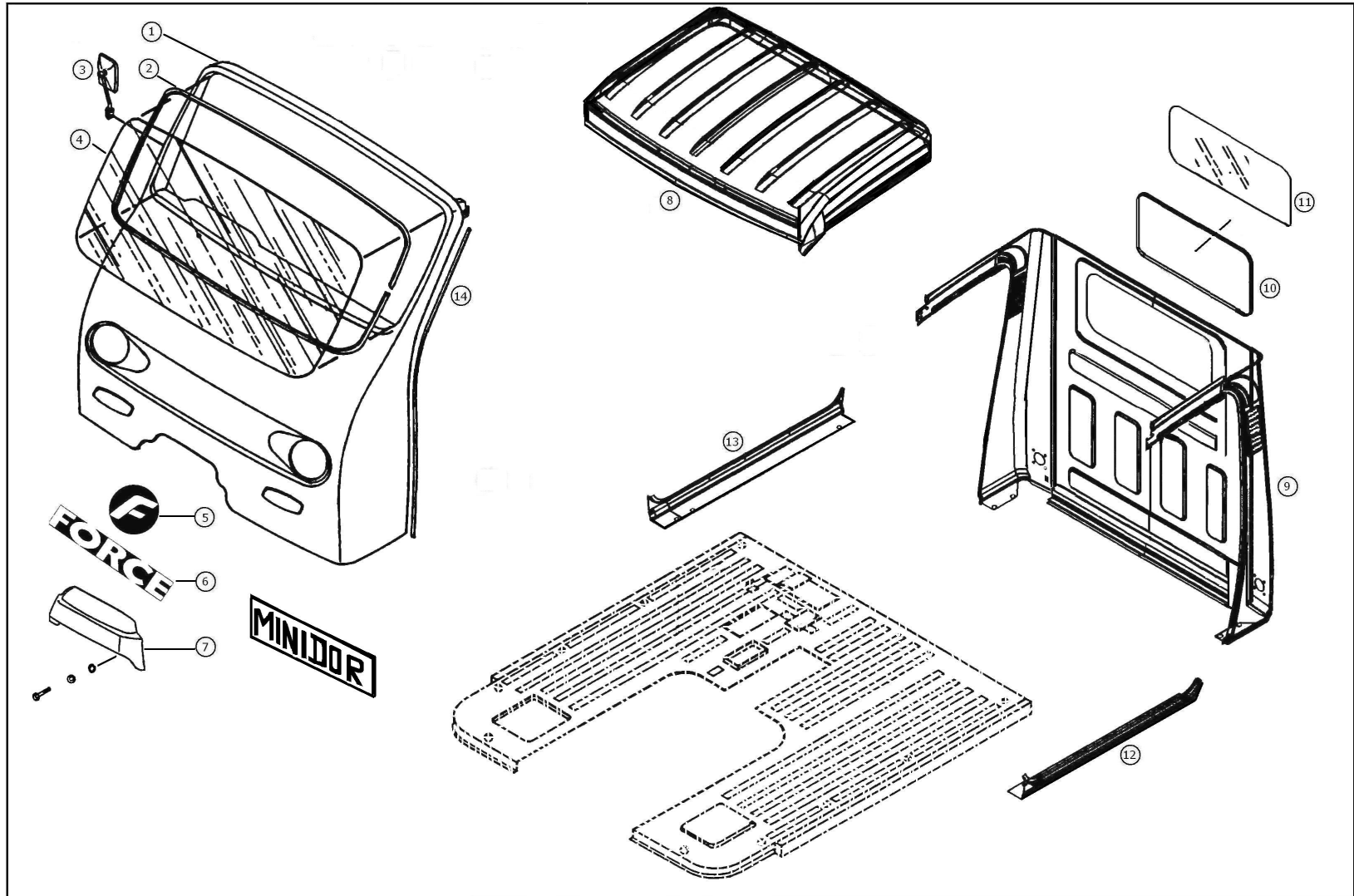



FLOOR & HUMP ASSEMBLY PICKUP

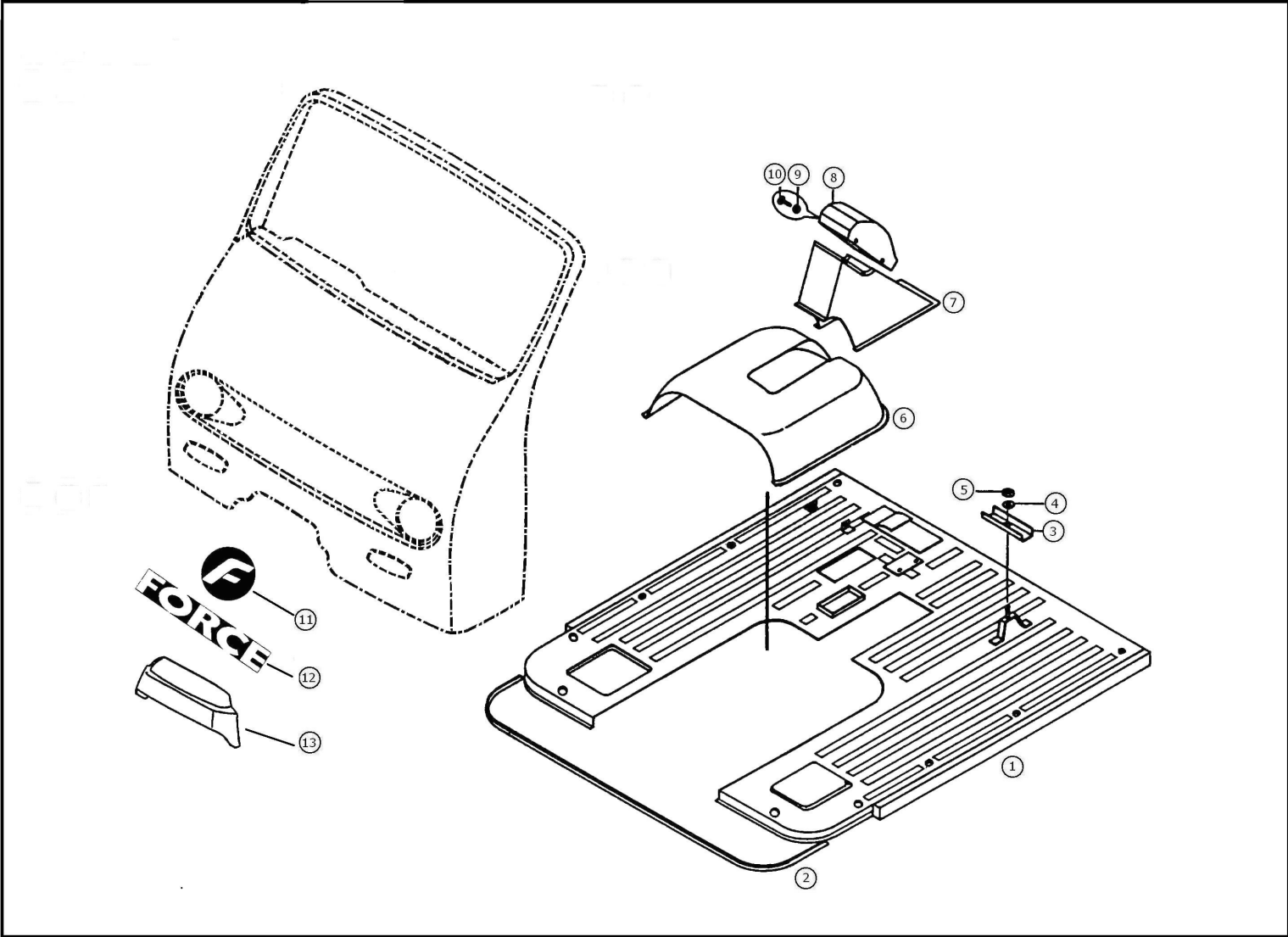

FLOOR & HUMP ASSEMBLY PICKUP					DIAGRAM NO.40			
Fig No.	Code No.	Description	A/R	P/U	Fig No.	Code No.	Description	A/R
1	B008526101020	Floor Frame Assly. Complete PU	-	1				
2	B008529875030	Floor Beeding	-	1				
3	B008524030012	Channel for Spare wheel Holding	-	1				
4	A000092708000	Spring Washer	-	1				
5	A000092108130	Hex Nut	-	1				
6	B008526102107	Wheel hood assly	-	1				
7	B008526102207	Rear Cover Wheel Hood	-	1				
8	B008528840222	Cover For Wheel Hood	-	1				
9	A000092706000	Spring Washer	-	2				
10	A000090306013	Hex. Head Screw	-	2				
11	B008526650109	Front Wheel Cover	-	1				
12	A000092506000	Plain Washer	-	5				
13	A000092106102	Hex. Nut	-	5				
14	A000090306014	Hex Head Screw	-	5				



**SEATS & SPARE WHEEL CARRIER — AUTORICKSHAW**

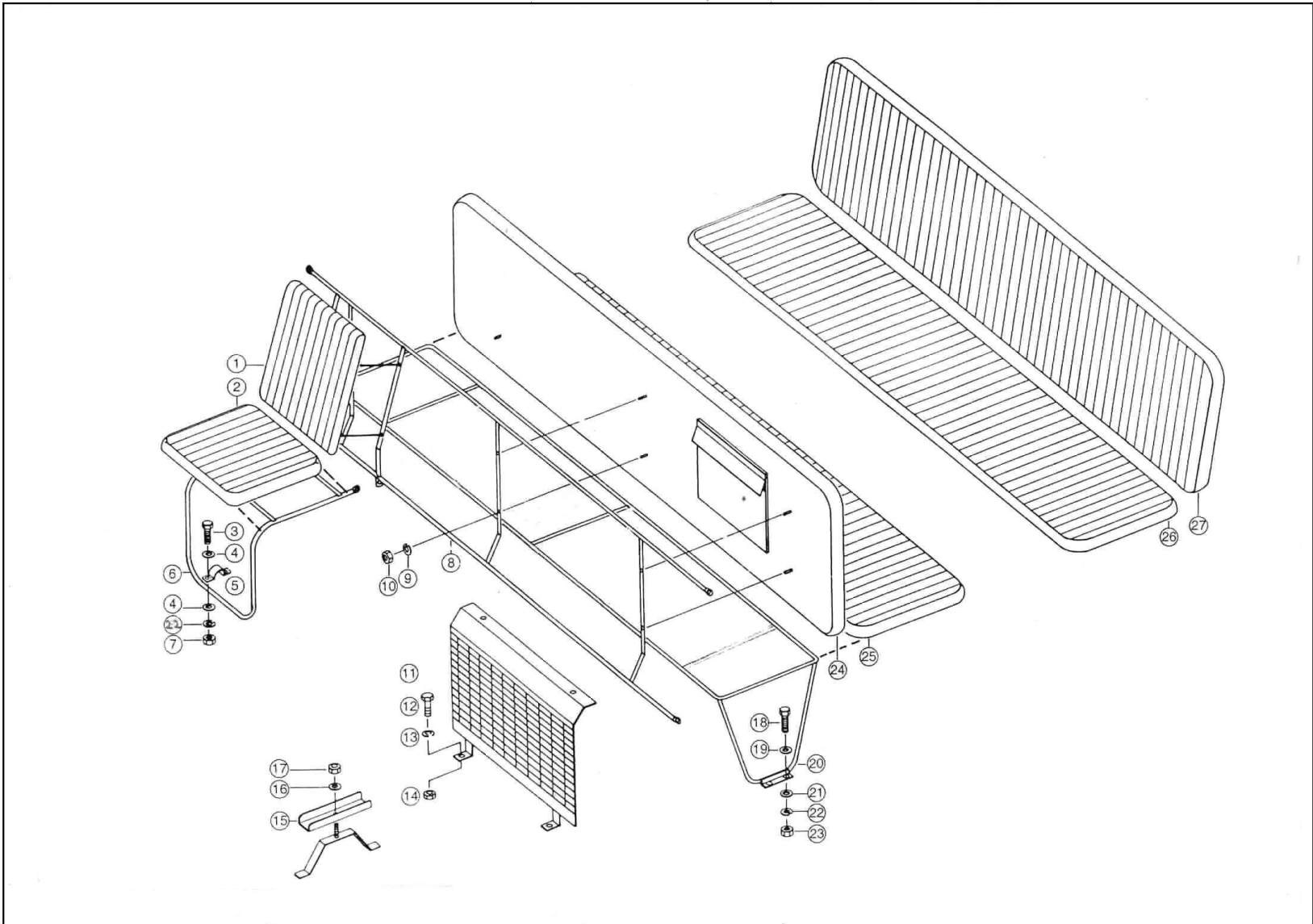

## SEATS SPARE WHEEL CARRIER &amp; ACCESSORIES A/R

## DIAGRAM NO.41

Fig No.	Code No.	Description	A/R	P/U	Fig No.	Code No.	Description	A/R
1	B008529100132	Driver Back Rest (Cushion Assly.)	1	-				
-	B008529100332	Driver Back Rest (Cushion Assly.)	1	-				
2	B008529100050	Driver Seat Rest (Cushion Assly.) W/O Seat	1	-				
3	A000090308026	Hex. Head Screw M8 x 25	2	-				
4	A000092508000	Plain Washer M8	16	-				
5	-	Clamp	NSSP	-				
6	B008529100220	Driver seat frame	1	-				
7	A000092108130	Hex. Nut M8 x 1.25	10	-				
8	B008529101520	Seat Rest Assly.	1	-				
9	A000092708000	Spring Washer	10	-				
10	A000092108130	Hex. Nut M8 X30	10	-				
11	B008524700110	Guard Front For CNG Cy.	1	-				
11A	B008524700010	Guard Rear For CNG Cy.	1	-				
12	A000090306014	HHS M6 x 15	6	-				
13	A000092706000	Spring Washer	8	-				
13A	A000092506000	Plain Washer	14	-				
14	A000092106102	Hex. Nut M6 x 1	8	-				
15	B008524030012	Chennel for Spare Wheel Mountings	1	-				
16	A000092512000	Plain Washer M12	1	-				
17	A000092112177	Hex. Nut M12	1	-				
18	A000090308031	Hex. Head Screw M8 x 30	10	-				
19	A000092508000	Plain Washer M8	4	-				
20	B008529200920	Middle Seat Frame Assly.	1	-				
-	B008529201120	Middle Seat & Back Rest Frame Assly.	1	-				
-	B008529200007	Middle Seat & Leg Assly. CNG AR	1	-				
21	A000092508000	Plain Washer M8	4	-				
22	A000092708000	Spring Washer	20	-				
23	A000092108130	Hex. Nut M8 x 1.25	10	-				
24	B008529500071	Passenger Back Rest Assembly - front	1	-				
25	B008529200250	Middle Seat Rest Assembly	1	-				
26	B008529200021	Passenger Seat Rest Assembly	1	-				
27	B008529500171	Passenger Back Rest Assembly - Rear	1	-				

# REAR HOLD & SEATS - P/U

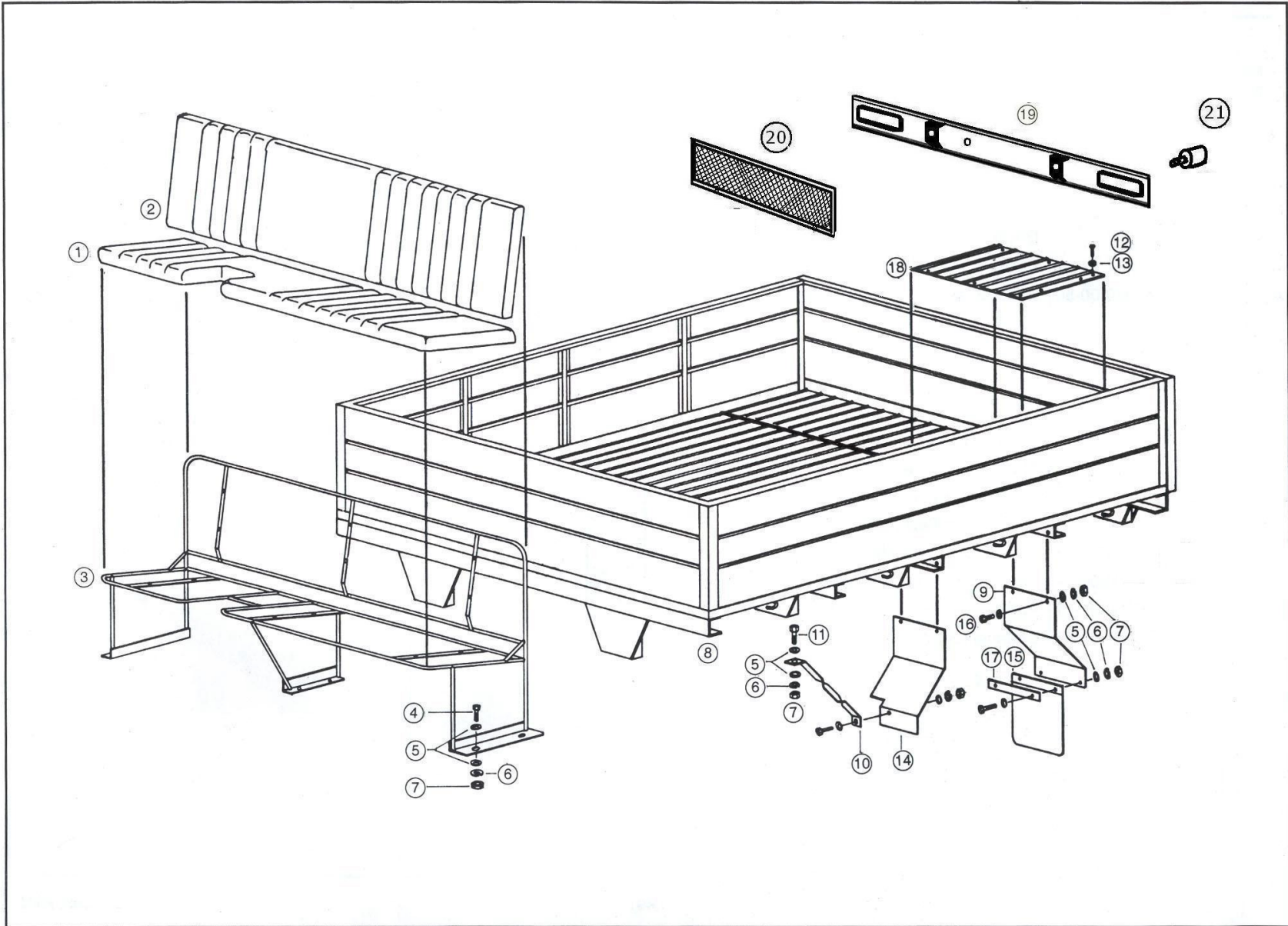

**REAR HOLD & SEATS -PICKUP**

**DIAGRAM NO.42**

Fig No.	Code No.	Description	A/R	P/U	Fig No.	Code No.	Description	A/R
1	B008529500021	Seat rest Assly.	-	1				
2	B008529100832	Back Rest Assly.	-	1				
3	B008529100320	Seat frame assy	-	1				
4	A000090308019	Hex. Head Bolt M8 X 18	-	6				
5	A000092508000	Plain Washer M8	-	44				
6	A000092708000	Spring Washer B8	-	31				
7	A000092108130	Hex. Nut M8 x 1.25	-	21				
8	B008526007700	Pick up Hold Assly.	-	1				
9	B008526000410	Mudguard Assly. LH Rear	-	2				
10	A000026021696	Connecting Link	-	4				
11	A000090308014	Hex Head Screw M8 X 16	-	8				
12	A000090306019	Hex. Head Bolt M6 X 18	-	10				
13	A000092706000	Spring Washer B6	-	10				
14	B008526000610	Mudguard Assly Front LH	-	2				
	B008526001910	Mudguard Assly Front RH	-	2				
15	A000026021682	Dirt Trap	-	3				
16	A000090308026	Hex Head Screw M8 X 25	-	4				
17	B008526040441	Mudguard Support Bracket	-	4				
	B008526001610	Mudguard assly RH Rear	-	2				
18	B008526000809	Middle Floor Rear Assly.	-	1				
19	B008528800001	Rear Bumper Assly	-	1				
20	B008528800310	Grill Assly Top	-	1				
21	B008529870932	Rubbber Buffer	-	2				

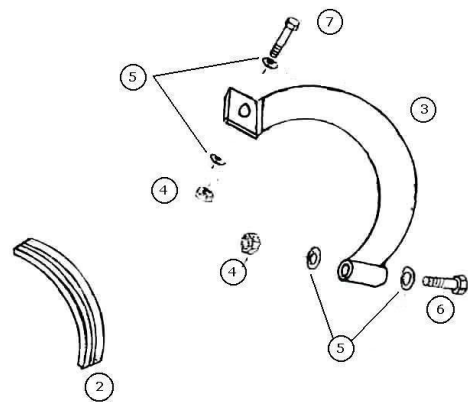
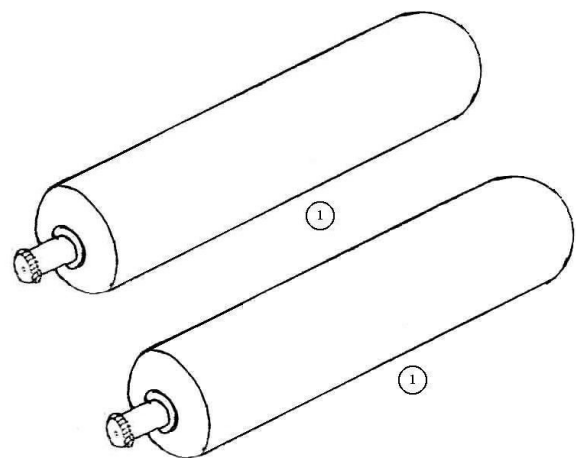



# CNG FUEL SYSTEM - PICKUP

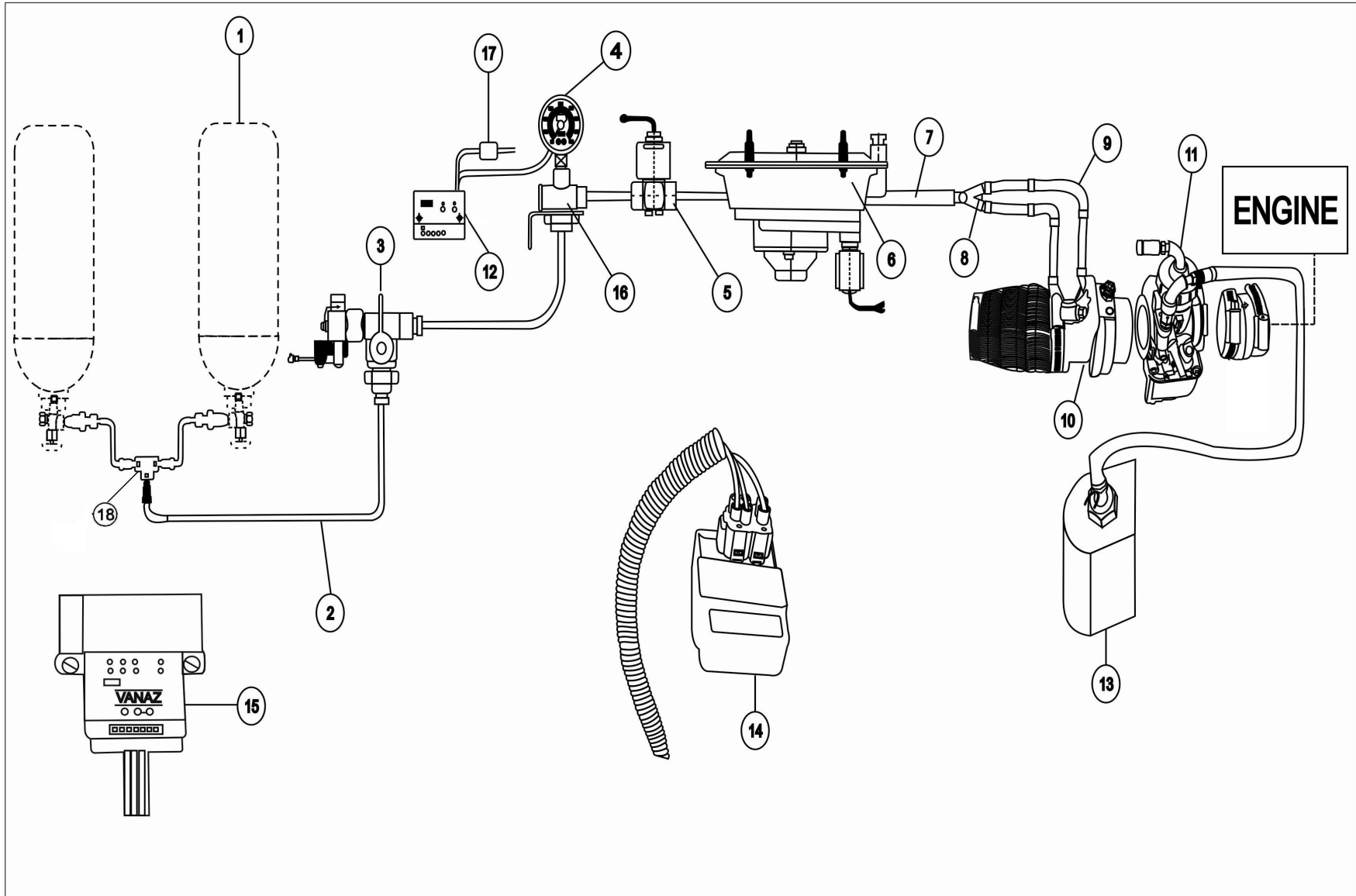





# CNG FUEL SYSTEM - AUTORIKSHA

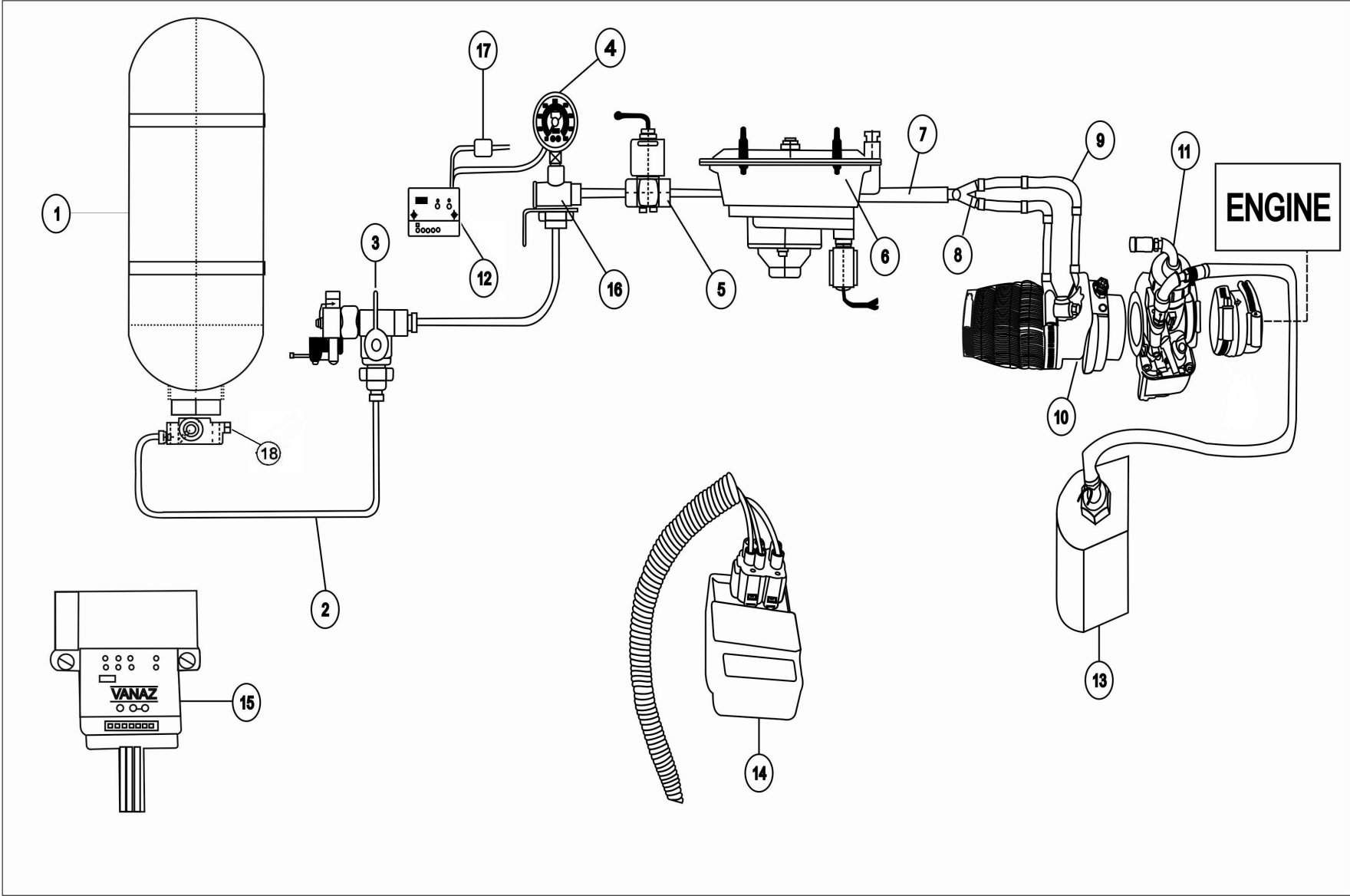

CNG FUEL SYSTEM-AUTORIKSHA				DIAGRAM NO.45				
Fig No.	Code No.	Description	A/R	P/U	Fig No.	Code No.	Description	A/R
1	T006864700701	CNG CYLINDER WITH EMR VALVE 45 Litre		-				
-	T006864700901	CNG Cylinder Vanaz 30 Litre	1	-				
-	B008544700701	CNG Cylinder 45 Litre With Vanaz Valve		-				
2	B008524700015	High Pressure Steel Pipe - Coated Steel Tube Assy.	1	-				
3	B008524700112	Re-fuelling Valve	1	-				
-	B008529910122	Sealing Ferrule		-				
4	B008524700508	Pressure Gauge	1	-				
5	B008525450611	High Pressure Solenoid Valve	1	-				
6	B008524700065	Regulator for CNG (Three Stage)	1	-				
-	B008529950911	Hose Clamp for Regulator end & Y Connector	2	-				
7	B008524700215	Flexible Assembly	1	-				
8	B008529911130	y connector wi Power Valve (Vanaz)	1	-				
-	B008529900972	Nut Power Valve	1	-				
-	B008529910415	Screw Power Valve	1	-				
9	B008524700115	Low Pressure Hose Assly.	1	-				
-	B008524762315	Low Pressure Hose	2	-				
10	B008030700528	Mixer Housing Assembly Complete	1	-				
-	B008529950811	Hose Clamp for Y Connector End Mixer	4	-				
11	B008030700228	Carburetter	1	-				
12	B008525452411	Electronic Unit For Gas Indicator	1	-				
13	B008525450411	Petrol Solenoid	1	-				
14	B008525452111	CDI Unit	1	-				
15	B008525452411	Selector Switch	1	-				
16	B008529912630	Junction Box	1	-				
17	B008525452211	Transient Supressar Unit	1	-				
18	B008529910132	Blind Plug	1	-				